Gillette Families

Bertha B. Aldridge

Gc
929.2
G413la
1408265

GENEALOGY COLLECTION

M. L

ALLEN COUNTY PUBLIC LIBRARY
3 1833 01239 2954

Gillette Families

(Gillet-Gillett-Gillette)

Including

Some of the Descendants of

the immigrants

Jonathan Gillet

and

Nathan Gillet

brothers

from

Chalcombe, Somersetshire, England

to

Nantasket, Mass., 1630

to

Windsor, Conn., 1632

also

All of the Descendants

of

Barton Ezra Gillet

a Descendant of Jonathan

the immigrant

1800-1955

Compiled by
Bertha Bortle Beal Aldridge
Victor, N. Y.
1955

Digitized by the Internet Archive
in 2018

https://archive.org/details/gilletgillettgil00aldr

1408265

DEDICATED

To the memory of my mother

MARY RYAN BORTLE

1862-1953

To my Sister

FLORENCE BORTLE SAMPSON

1890-

To my Brother

HARLAND EARL BORTLE

1894-

Tuttle $15.00 6-15-67 21-75 Ex. 3 P.O.

BERTHA BORTLE BEAL ALDRIDGE

Contents

Introduction 7

Explanations 8

Abbreviations 8

Sources of Information 9

Gillette Ancestry (Gylett, Gillet, Gillett) 11

The Bear-Bible of the Gillette-Holcombe Family 13

Descendants of Jonathan Gillet 15

Descendants of Barton Gillet 91

Dscendants of Nathan Gillet 131

Index 135

Introduction

There are many Gillette famiies in America. Thus far, however, no general or complete genealogy of the descendants of Jonathan and Nathan Gillet has been published.

This book contains some of the descendants of the immigrants Jonathan and Nathan Gillet, (brothers) who came from Chafcombe, Somersetshire, England and settled in Windsor, Connecticut in 1632. It also includes all of the descendants of Barton Ezra Gillet b. 1800 who was a descendant of the above Jonathan.

This book deals mainly with the descendants of Jonathan Gillet, although a few of the descendants of the immigrant Nathan Gillet have been included.

The information and data given has been obtaied by examining all of the available written records of town, family and churches, as well as many genealogical records of the descendants of different lines.

Genealogy is a fascinating hobby; some might say disease. Some of the facts gathered in this book, date back over a period of thirty years or more.

All of these records have been carefully copied, and every effort has been made to avoid mistakes. However, the compiler will gladly receive any corrections, additions or errors.

Bertha Bortle Beal Aldridge.

Explanations

This book is indexed by family numbers, rather than pages. First find your name in index, turn to the family number, the smaller number will direct you to the family where you are listed as a child with your parents. The larger number, which precedes your name will direct you to your own family and descendants.

At each Family number, there is given a reefrence number: (See Family). These refernces direct you back to your preceding ancestor, and if continued will take you back to your common ancestor Jonathan Gillet.

If only one number is placed by your name in Index, it is because the compiler did not know that you had a family, and your name will appear only once in the book.

Abbreviations

abt: about
auth.: authority
b.: born
bapt.: baptized
bro.: brother
Coll.: College
Col.: Colonel
Capt.: Captain
d.: died
d.y.: died young
ed.: education
Gen.: General
m.: married
ms.: manuscript
Res.: residence
Rev.: Revolution
Ref.: reference
Sis.: sister
unm.: unmarried
Univ.: University

Sources of Information

Stiles History of Windsor, Conn., Vol. II.
The Clark Bateman Gillette Document of 1880.
The Diary of Carol Harriet Beck (copied 1924).
1790 Census Reports.
New England Historical and Genealogical Register, 1893.
Samuel T. Gillette Chart.
Manuscript of Bertha Gillette.
Manuscript of Ellis Phillips.
Tombstone inscriptions.
Libraries visited: State Library, Albany, N. Y.; Rochester Public Library; Congressional Library, Washington, D. C.
Bible family records.
Remembrance of older Gillette descendants.
Manuscript of Howard M. Gillet, Lebanon, N. Y.
Records of Mrs. Flora M. Clark.
New York County History records: Monroe, Ontario, Wayne, Yates, Steuben, Ulster, Orange, Columbia, Dutchess, Jefferson, Otsego, Tioga and Lewis.
Travel: Illinois, Ohio, Washington, D. C.
General Correspondence (hundreds of letters).
Personal contact.
Manuscript of Howard W. Gillette, Rochester, N. Y.

My sincere thanks to all descendants who responded to my many requests.

Gillette Ancestry

(Gylett, Gillet, Gillette, Gillett)

As to Jonathan Gillet, of the first generation, John Insley Coddington, M. A. of Cambridge writes:

"There can be very little doubt, but that Jonathan Gillet was a son of the Reverend William Gillet or Gylett, Rector of Chaffcombe, Co. Somerset (England) who was instituted to that benefice 4 Feb. 1609/10, and who died early in 1641, before 2 April, when the inventory of his estate was taken by Thomas Palmer and Lawrence Seley, two of his parishioners. His will was dated 1641, and proved by the executor William Gillet in the Arch deaconry Court at Taunton 16 April, 1941. The estate was worth £259-14 sh.-3 d., which included £13-6 sh.-08 d. for silver plate and an equal sum for books."

ABSTRACT OF THE WILL OF WILLIAM GYLETTE OF ...RAFFCOMBE COUNTY SOMERSET

"My daughers, Habiah and Mary; land which my son Nathan made over to be by letter of attorney. My son William, the next reversion of said land, shall surrender his estate (therein) unto Thomas when requested, there unto, I give and bequeath unto my son, Jeremiah, my chatell (lease) of Court-ground. To all my children in England, I give two silver spoons apiece. I give and bequeath unto my son William and his heirs my land called Bowers (lease) on condiion that he do pay out the same one annuity of twelve pounds; vizt; to my daughters, Habiah £4; to my daughter Mary £4, and to my son Jeremiah, 40 shillings. To Thomas, Jeremiah, Mary and Habiah, each of them one chayre and one frame stool. The rest of my goods I give o my son William, whom I made executor, and Mr. Joseph Greenfield, Mr. Luffe, my brother Richard and my kinsman, Henry Hutchings, over seers. Signed William Gylett, witnesses none."

Taunton Wills, 1641, file 13. Abstract printed in New York Historical and Biographical Record, Vol. 41, 1910, pp.. 282-3.)

With this above record in mind, it seems highly probable, that in the testator, William Gylet, we have the father of the two immigrant brothers (Jonathan and Nathan) bequests to whom were omitted, because they had received their share before leaving England. It mentions Nathan having made over land, by power of attorney. This probably refers to an act performed at the time of their departure.

You will note: "The bequest to all my children in England," is noteworthy (Taken in part from New York Historical and Biographical Record. Article: "Clues from English Archives Contributory to American Genealogy Oct., 1910, pp. 282-3. "A true and p'fect inventory of all the goods and chattels moveable and unmoveable of William Gylett recor of Chafcombe deceased was

printed in full in Somerset and Dorset Notes and Queries, Vol 17 (1821-23) pp. 121-2.

Rev. William Gylett had a clergyman son Silas, whose Oxford dates are as follows: "Gillett Elias, son of Wiliam of Chaffcombe, Somerset, sacred (i. e., priest, clergyman) New Hal Inn, matriculated 7 May 1632, aged 20; B.A. 7 June 1632; M.A. 23 April 1635." (Alumni Oxonienses 1500-1714) ed. by Joseph Foster, Oxford 1891 Vol. WP. 568.

Rev. Jacques de Galett, 1572, was at the Massacre of St.. Bartholomew; fled to Scotland where his family resided fifty-seven years. Probably father or grandfaher of Rev. Wiliam Gylett (above) who died in 1641 in Chaffcombe, Co. Somerset. (Source unknown).

The Hugenot Emigration to America, says William Gilet, the ancestor of the Gillette family in America is believed to hav come from the town of Bergerac Guyenne, France, when in consequence of his continuing to preach the Gospel, was banished, his property confiscated and his life in imminent danger. Gilet was a Bergerac name. "Jacques Gilet, de Bergaric ministers" was married to Jeanne Mestre, 11, Oct., 1701 in the French Church, Crispin St. Spital Fields, London.

In America the family has been noted for the large number of ministers of different religious bodies, that it has produced.

The National Encyclopedia of American Biography: Clarence Preston Gillette, b. at Lyons, Mich., son of William Henry and Larissa Preston Gillete says: The Gillette family in United States is descended from two brothers, Jonathan and Nathan, of Devonshire, England, sons of Hugenot parents, who fled from their home near Burge, France to Scotland in 1572.

The name has been spelled in various ways: Gylot, Gylet, Galet, Gelot, Gilet, Gillet, Gillett, Gillette.

THE "BEAR-BIBLE" OF THE GILLETT-HOLCOMB FAMILY WINDSOR, CONN.

This volume is of size commonly called "quarto," about eight inches, seven and one half inches wide and two and one half inches thick. It is printed in Roman type, not in Black letter.

Both title pages are missing, but internal evidence identifies it, as having been printed in Amsterdam, Holland in 1599. This edition is one of the many editions (140 or more) of the very popular Genevan translation of the Bible, with marginal notes, the first of which was printed in Geneva, 1559. It was commonly called the Geneva edition.

It was the favorite edition of the English Bible among the Puritans in England. It is also notable because it had a profound effect upon the English of the King James translation in 1611 (the Authorized version).

This book is sadly torn and damaged. Many pages of the text are missing. The cover is a rough, home-made, leather binding. There are deep scratches in the front edges of the leaves, which according to family tradition, were made by a bear's claws as the Bible lay on a window-sill holding up a window sash.

In spite of all the damage, the precious book blank pages between the Old and New Testaments are still intact. Their meager pen and ink entries establish the copy as having belonged to the early Gillet family.

The script of the Gillet entries is the very old style, which was in use in England before and after 1600. These entries are in the hand of Jonathan Gilet of the second generation. His identity is proved by the reference to himself in the following items:

'My father Gille came into new : Inglon, the secon time in June in the yeare 1635, and Jonathan his sonn was born about half a yeare after he came to land."

"(my) father Gillet dyet in 1677 . . ."
"(Jon)athan Gillet his first maredg—22 Aprel, 1661.
Mary borne 18, Oct. 1667.
Jonathan borne feber 18, 1670.
Wiliam borne december 4, 1673.
My secon maredg in decem 14, 1676.
My sonne Thomas borne by my second wife in May the last 16, 1678.
Ebenesor borne in the year 79, octob 27.
Samuel borne in the yeare 80, decem 17.
his grandmother dyed in
May, 14; 81 (. . . ..) ma borne september 10, 1682.
Jonathan borne to me by my secon wife was born in 1685, Oct. 15.
Merriam borne in 1688, May 14.

Fairly recent research has discovered the record of his subsequent marriage. The Parish Registe of St. Andrews Church at Colyton, County of Devon, (England) contains the following marriage entray:

"1634: Jonathan Gillett and Mary Dolbear, 29 March." The bride Mary Dolbear or Dolbere, was baptized at Colyton 7 June 1607. She was the daughter of Roykey Rockye, Rokey, Rokie, Rokye or Rochee) Dolbere (or Dolbiar), yeoman, (i.e., farmer). of the hamlet of Cadhayne, in the parish of Colyton and of Mar Mitchell (or Mychell) his wife.

Evidently the couple within a very short time after their marriage, sailed for New England and Jonahan their first child was born about six months after they came to land.

Authority: Stiles History of Windsor; mms. Ellis Phillips.

SOME OF THE DESCENDANTS OF JONATHAN GILLETT

FAMILY 1—Windsor, Conn. GILLET

Jonathan Gillet the progenitor of this branch of the family belonged with his brother Nathan to the company of about one hundred and forty Puritans, which was formed in the counties of Devonshire, Dorsetshire and Somersetshire, England, sailed with Revs.... John Warham and John Maverick as pastors, in the "Mary and John," March 20, 1630, and arrived at Nantasket, May 30th, following, settlement being made at Dorchester. He was made a freeman there, May 6, 1635. There was "graunted to Jonathan Gillett: to fence in halfe an acre of ground about his house leaving a sufficient highway." Further . . . . the foresayed p'tyes do' p'mise to fetch all the Cowes from Jonathan Gilletts to Mr. Woolcotts' . . . . "graunted also to Jonathan Gillet 4 acres" ("over against fox poynt") "the bounds being from Jonathan Gilets pale &" and one [lot] the other side, which was once Jonathan Gillets'.

With the Dorchester Church and Rev. Mr. Warham, he and Nathan removed about 1636 to Windsor, Conn.; where he "had a lot granted to him seventeen rods wide,' near Mr. Warehams, and across the Poquonnoc road from Alexander Alvord of the same company, whose descendant Henry of Bolton in the sixth generation, married Mary W. of Colchester in the sixth generation from Jonathan. He and his wife Mary Dolbiar (Dolbere)whom he married Mar. 29, 1634 at Colyton in Devonshire, England, are included in Matthew Grants Church list, made thirty-seven years after the settlement, of twenty-one "members who were so in Dorchester and came up with Mr. Warham, and are still with us."

They were also privileged having paid six shilings, to sit in the long seats in the church. He gave 4 s. 6 d. to fund in aid of sufferers by the Indian War at Simsbury and Springfield, and was one of the committee of distribution. He died Aug.. .23, 1677; his wife was bapt. at Colyton June 7, 1607, dau. of Rawkey (or Rockeye) and Mary (Mitchell) Dolbere; d. Jan. 5, 1685.

Children:

I (2) Jonahan Gillet^2, b. 1634 in New England; d. Feb. 27, 1697 in New England; m. 1st, Apr. 23, 1661, Mary Kelsey who d. Apr. 18, 1676; m. 2nd, Dec. 14, 1676, Miriam Dibble, who d. Apr. 18, 1687; had eight children.. . His descendants include Thomas^3, Abel^4, Dea. Abel^5, Rev. Ashbel^6, Hon. Francis Gillet^7, United States Senator from Connecticut and Wiliam Hooker^8, the author and actor.

II (3) Cornelius^2, b. as were Jonathan and Mary before the family moved to Windsor; m. Priscilla Kelsey; d. June 26 ———; leaving a family of nine children.

III Mary^2, m. Peter Brown of Windsor. 14 ch.

IV Anna^2, b. Dec. 29, 1639, Windsor, Conn., the first of family born in Conn. 11 ch.

V (4) Joseph^2, bap. July 25, 1641; m. 1664, Elizabeth Hawks.

VI (6) Samuel[2], b. Jan. 2, 1642. "Killed in Battle with the Indians," May 9, 1676 at Hatfield, Mass.

VII (5) John[2], b. at Windsor 5, Oct. 1644; rem. to Simsbury and d. there Nov. 1682; m. at Windsor 8 July 1669, Mary Barber, dau. of Thomas and Jane Barber of Windsor and Simsbury. She was bapt. at Windsor 12 Oct. 1651. Six children. She re-married Capt. George Norton.

VIII Abigail[2], bapt. June 28, 1646; d. 1649.

IX (7) Jeremiah[2], b. Feb. 20, 1647; d. Mar. 1, 1692; m. Oct. 15, 1685, Deborah Bartlett, d. .29 Sept., 1753.

X (8) Josiah[2], bapt. at Windsor 14 July 1650; rem. to Colchester, Conn. in 1702; d. 29 Oct. 1736; m 30 June 1676, Joanna Tainter. Eleven children.

Note—Jonathan Gillet died at Windsor 23 Aug. 1677. His will dated 8, Aug. 1677, was proved 6 Sept. 1677. His widow Mary (Dolbere or Dolbiar) Gillet died at Windsor, 5 Jan. 1685-6.

(Auth.: Ancient History of Windsor, Conn. by Stiles, Vol. 2).

Early Windsor Families, p. 551, says:

JONATHAN GILLETT (1639) from Dorchester had a lot granted to him seventeen rods wide. He had two sons and one daughter, born before coming here, and five sons and two daughters born here, 1659-1678. He bought of Josiah Ellsworth the A. Alford place, which remained in the family until the death of the late Lieut. Cornelius Gilett, about 1866. Jonathan married Mary Kelsey, 1661; had two sons and one daughter. Then he married Miriam, daughter of Thomas Dibble, 1676, and had two sons. He bought that part of the Hydes lot lying east of the Mill road, and probably built there. Joseph married Elizabeth dau. of John Hawks, had four sons and three daughters, born 1664-1674. He bought the Hawkes place, and remained there until about 11673, when he removed to Deerfield, Mass. John married Mary, daughter of Thomas Barber, 1669, and had four sons. He bought Joseph Phelps' place, west of William Phelps, Jr., and probably lived there. Jeremiah in 1680 had his Uncle Nathan Gilett's place who had removed to Simsbury in 1670. Josiah had the homestead.

SECOND GENERATION

FAMILY 2—(See Family 1)—Windsor, Conn. GILLET

JONATHAN GILLET[2], (Jonathan[1]) of Windsor, Conn., probably born in January 1634-5 or a few days earlier in Dec. 1634; d. 27 Feb. 1697-8. (Connecticut Probate Rec Manwaring Vol. 1 p. 557). He married first in Windsor, Conn., 23 Apr. 1661, Mary Kelsey b. abt. 1634; d. in Windsor 18 Apr. 1676, dau. of William Kelsey of Hartford, Conn., m. (2) in Windsor, 14 Dec. 1676, Miriam Dibble of Windsor, b. Feb. 1644-5 and Bapt. 7 Dec. 1645 at Windsor; d. after May 1703, according to Conn. Probate Records.

Children by first marriage, b. in Windsor:

I Mary[3], b. 5 Apr. 1665; d. by 1667.

II Mary[3], b. 18, Oct. 1667; d. in Windsor 19 Aug. 1734; m. (1) by 1689, Jacob Bissell; m. (2) 30 June 1698, Sergt. Peter Buell of Simsbury, Conn.

III Jonathan[3], b. 18 Feb. 1670; d. 1683.

IV William[3], of Windsor and Simsbury, b. 4 Dec. 1673; d. in Simsbury 27 Jan. 1718-19; m. 14 Sept. 1699, Mary Saxton (Sexton) b. 4 May 1673.

1. William[4], b. 1 Sept. 1700; d. 16 July 1736-37.
2. Jonathan[4], b. 1 Oct. 1701; d. 1719.
3. Mary[4], b. Feb. 1702; m. 20 Oct. 1726, David Eno.
4. Richard[4], b. 1705; d. 1719.
5. Eunice[4], m. Dec. 1728, David Gaines. 7 Ch.

Ch. by sec. mar.:

V Thomas[3], d.y.

VI Ebenezer[3], b. 27 Oct. 1679; d. 1680.

VII Samuel[3], b. 18 Dec. 1680.

VIII Hannah[3], b. 18 Sept. 1682; m. in Hartford, Conn., 23 Apr. 1702.

IX Jonathan[3], b. 15 Oct. 1685.

WILL:

The will of Jonathan Gillet[2], was dated August 1694, and reads in part:

"I, Jonathan Gillet of Windsor . . . I give to my son William all my housing and Lands lying in the Township of Simsbury except 5 acres of marsh lying in the Township of Windsor at Wash Brooke which adjoins Simon Drake. I give him 100 acres of woodland which my father gave me that abuts south on the land of Thomas Barbour.

I give him a gunn and a Sword. I give to my wife Miriam the benefit of all my Housing and Lands in Windsor (except what is before given to my son Wiliam until my son Jonathan is 21 years of age, and then ½ of my Housing and Lands during her natural life. And if she see cause to marry again I give her £3—10 per annum to be paid her by my son Jonathan, and 1/3 of my moveable estate. I give to my son Jonathan all my Houseing and Lands at Windsor (except those given to son William), and also the Land I bought and to have of Father Dibble, he to enter upon ½ of sd. houseing and lands at 21 years of age, and the other half after the decease of my wife. I give to my daughter Mary 10 shillings besides what I have already given her. I give to my daughters Hannah and Miriam, to each of them, ½ part of my moveable estate, except 10 shillings to be taken out of their part. Appoint my wife Miriam to be sole Executrix.

Witnesses were Henry Wolcott Sen., Nathaniel Gillet.

Will proven 5 April 1698. Inventory taken by Capt. Timothy Phelps & James Enno. Amount £360-13-00. Jonathan Gilett, Sr. 1677 inventory, £273-10-00.

FAMILY 3—(See Family 1) GILLET

CORNELIUS[2] GILLET (Jonathan[1]) of Windsor, Conn., born in Dorchester, Mass., 1633; d. in Windsor 26 June 1711. He m. bef. 1658, Priscilla Kelsey, who d. in Windsor 7 Jan. 1722-23, sister of Jonathan[2] Gillett's first wife, Mary Kelsey and dau. of William Kelsey.

Children:

I Priscilla[3], b. 22 Jan. 1659; d. 1661.

II Priscilla[3], b. 30 Mar. 1661; d. after 6 Oct. 1719 (probate record); m. by June 1711, John Grimes.

III Abigail[3], b. 20 Sept. 1663; d. after 17 Jan. 1733; m. (1) in 1687-8, Daniel Birge, d. 1697; m. (2) Feb. 1702-3, Joseph Loomis, son of Joseph.

IV (8B) Cornelius[3], b. 15 Dec. 1665.

V Mary[3], b. 1668; d. afer June 1711.

VI Hester[3], b. 24 May 1671.

VII Sarah[3], b. in 1673; m. Joseph Phelps; d. 1716.

VIII Joanna[3], b. 22 April 1676; m. (1) Thomas Allyn of Windsor; m. (2) 23 Feb. 1709-10, Samuel Bancroft.

IX (8C) Daniel[3], b. June 1678; m. Mary Eno.

FAMILY 4—(See Family 1)—Lebanon, Conn. GILLET

JOSEPH GILLET[2], (Jonahan[1]) Bapt. July 25, 1641, Windsor, Conn., another rec. says he was bapt. in Simsbury, Conn., son of Jonathan and Mary Dolbiar Gillet; m. Nov. 24, 1663, Elizabeth Hawks, dau. of John and Eliza Hawks of Haddam. She m. (2) Nathaniel Dickinson Dec. 16, 1680. The Hist. of Deerfield, Vol 2, p. 173 says "Joseph came as one of our earliest settlers, built on No. 32, on the Dr. Willard lot; was killed with Capt. Lothrop Sept. 18, 1675 in King Philips War at Battle Creek.

Children:

I Joseph[3], b. Nov. 2, 1664, Windsor, Conn., d. 1745-6; m. Nov. 2, 1687, Esther Gall. .

II Elizabeth[3], b. June 12, 1666.

III Mary[3], b. Sept. 10, 1667.

IV Jonathan[3], b. Aug. 11, 1669; d. June 3, 1686.

V (9) John[3], b. June 10, 1671; captured by the Indians, Sept. 16, 1696; d. Lebanon, Conn., Apr. 1755; m. Lebanon, Conn., Jan. 3, 1700 to Experience Dewey, b. Westfield, Mass., April 9, 1682. On Oct. 23, 1696, administration was granted on his estate, he being killed or captured by he Indians, therefore, as to his personal residue in Deerfield is dead. He was taken to Canada; was sent to France, thence to England, where he was sent home about 1698. John was one of the 51 charter members or proprietors of Lebanon, Connecticut.

VI (10) Nathaniel Gilett[3], b. May 4, 1673; d. July 10, 1714; m. abt. 1701, Sarah Culver, d. Jan. 6, 1716-17.

VII Hannah[3], b. Jan 30, 1675; d. Aug. 11, 1683. Jonathan, Joseph's father in his will mentions "and to ye two children, which I taken that were my son Joseph's dead, as ye little son Jonathan 5, and ye garle 5 (Mary?)" There seems to be no further mention in Jonathan's will of either Joseph or Samuel or their families.

FAMILY 5—(See Family 1) Windsor, Conn. GILLET

JOHN GILLET[2] (Jonathan[1]) b. Oct. 5, 1644, Windsor, Conn., d. 1682, ae. 38 yrs. (inv. of estate taken Dec. 5, 1682; m. July 18, 1669 at Windsor, Conn., Mary Barber, dau. of Thomas and Jane (Coggin) Barber. Bp. Oct. 12, 1651 at Windsor, Conn., d. Dec. 31, 1725 at Suffield, Conn. She m. (2) at Windsor June 14, 1682, Capt. George Norton of Suffield.

Children:

I (10A) Benjamin Gillet[3], b. Oct. 3, 1680; m. Elizabeth Austin, Sept. 6, 1705.

II (10B) Thomas[3], b. 31 May 1678; d. 11 June 1708; m. 21 Nov. 1700, Martha Mills; m. (2) 26 Feb. 1704, Hannah Clark d. 20 Feb. 1709.

III John[3], b. 1673; d. 1699. Unm.

IV (10C) Samuel[3], b. Feb. 16, 1677-8 at Windsor; d. 1739, Granville, Mass., m. Jan. 22, 1701-2, Rebecca Bancroft, b. 23 Feb. 1680, dau. of Thomas and Margaret (Wright) Bancroft.

V Mercy[3], b. 31 Jan. 1682; m. Dec. 24, 1702, Jacob Adams of Suffield, born here abt. 1681; d. Oct. 28, 1756, son of John Adams.

FAMILY 7—(See Family 1) GILLET

JEREMIAH GILLET[2], (Jonathan[1]) b. Feb. 20, 1647; d. Mar. 1, 1692; m. Oct. 16, 1685, Deborah Bartlett, d. 29 Sept. 1758.

Children:

I Deborah[3], b. 6 Aug. 1686; d. 22 Apr. 1693.

II Abigail[3], b. 21 Feb. 1687; d. 16 Feb. 1689.

III Jeremiah[3], d. Apr. 1692.

FAMILY 8—(See Family 1)—Colchester, Conn. GILLET

JOSIAH GILLET[2], (Jonahan[1]) b. Windsor, Conn., bapt. July 14, 1650; d. Oct. 29, 1736; m. June 30, 1676, Joanna Tainter, b. Apr. 1657, dau. of Michael Tainter of Branford, Conn. Josiah was one of the first settlers in Colchester 1702)

Children:

I (11) Josiah Gilet[3], b. Nov. 24, 1678; d. Oct. 14, 1742; m. Mar. 7, 1711, Sarah Pelett.

II (12) Joanna[3], b. Oct. 28, 1680; m. Josiah Strong of Windsor, Conn.., Jan. 5, 1698. Rem. to Colchester 1703.

III Elizabeth[3], b. Jan. 16, 1682; d. May 10, 1756.

IV (13) Jonathan[3], b. June 28, 1685; m. Sarah Ely.

V Mary[3], b. Mar. 8, 1687; m. Dea. Nathaniel Skinner.

VI (14) Samuel[3], b. Oct. 1, 1690.

VII (15) Joseph[3], b. Mar. 3, 1695; m. Deborah Chappell.

VIII Mindwell[3], b. Feb. 4, 1696; m. ———— Clark; d. 1784.

IX Aaron[3], b. Mar. 8, 1699; d. Uov. 30, 1730; m. 1728, Hannah Clark. She m. (2) Joseph Chamberlain.

X Noah[3], b. Dec. 5, 1701; m. Abigail ————; d. 1739. Had ch. Noah and Abigail

FAMILY 8B—(See Family 2) GILLET

CORNELIUS GILLET[3], (Cornelius[2], Jonathan[1]). b 15 Dec. 1665; m. (1) ————; m. (2) Deborah Rowell, dau. of Thomas of Simsbury and Windsor, b. Simsbury Jan. 5, 1683; d. 5 Sept. 1746.

Children:

I Cornelius[4], b. 1693; d. 23 Oct. 1758.

II Daniel[4], b. .11 Mar. 1695-6. Had ch. Lois, Daniel, Esther, Elizabeth, Timothy, Thankful, Beriah, Mindwell.

Children by second wife:

III Samuel[4], b. 19 Mar. 1702-3.

IV Thomas[4], b. 1 Aug. 1705.

V Elizabeth[4], b. 31 May 1707; m. ———— Matson.

VI Deborah[4], b. 28 Feb. 1708; m. Benjamin Talcott.

VII Stephen[4], b. 30 June 1713; m. Ann Loomis.

1. Stephen[5], b. Nov. 1, 1738; d. 1741.
2. Asaph[5], b. Feb. 15, 1741; d. Oct. 26, 1741.
3. Stephen[5], bp. Oct. 24, 1742; d. July 14, 1745.
4. Anne[5], bp. Aug. 4, 1745.

VIII (15A) Jonathan[4], b. Lebanon, Conn., July 5, 1716; m. Abigail Hubbard.

FAMILY 8C—(See Family 2) GILLET

DANIEL GILLET[5], (Cornelius[2], Jonathan[1]) b. June 1678; d. 16 Aug. 1753 ae. 75; m. 28 Jan. 1702-3, Mary Eno, d. 17 Dec. 1773, ae. 92.

Children:

I (16A) Daniel[4], b. Nov. 1703; m. Ann Filley.
II Mary[4], b. 9 July 1705; m. Anthony Haskins.
III (16A1) John[4], b. 11 Sept. 1707.
IV Ann[4], b. 12 Mar. 1710-11; m. Samuel Barber.
V Eunice[4], b. Feb. 1716-17; m. Isaac Bull.
VI Hannah, b. 21 Dec. 1719; m. Thomas Moore.
VII Margaret[4], b. 31 Dec. 1723; m. Thomas Phelps.
VIII Dorothy[4], b. 15 May 1726; m. Sam. Cook.

FAMILY 10—(See Family 4)—Enfield, Conn. GILLET

NATHANIEL GILLET[3], (Joseph[2], Jonathan[1]) b. 4 May 1673; d. 10 July 1714; m. abt. 1701, Sarah Culver, d. Jan. 1716-17 at Enfield, Conn. He rem. to Colchester, later to Litchfield, Conn.

Children:

I (16B) Nathaniel[4], b. 18 Nov. 1702; d. abt. 1765.
II Joseph[4], b. 11 Oct. 1704; m. Ann Merrell. Rem. to Lebanon, Conn.
III Elijah[4], b. 31 July 1706.
IV (17A) Jonathan[4], b. 5 May 1708.
V Joshua[4], b. 26 Dec. 1710; d. 1711.

FAMILY 10A—(See Family 5) GILLET

BENJAMIN GILLET[3], (John[2], Jonathan[1]) b. Oct. 13, 1680, son of John and Mary (Barbour) Gillet; m. Elizabeth Austin. 9 ch.

I (17B) Benjamin 2nd[4], b. 1708; m. Lida Hayes. 14 ch.
II Daniel Gillet[4], b. Sept. 19, 1715; m. Suffield, Jan. 17, 1744-5, Rachel Southwell. 8 ch.
1. Daniel[5], b. Suffield, Oct. 15, 1758; d. Feb. 13, 1833; m. Nov. 24, 1791, Huldah Sheldon. 8 ch.
(1) Huldah Gilett[6], b. June 2, 1806; d. Feb. 20, 1872; m. July 3, 1833, Edwin Kent, d. Aug. 11, 1855.

FAMILY 10B—(See Family 5)—Windsor, Conn. GILLET

THOMAS GILLET[3], (John[2], Jonathan[1]) b. 31 May, 1678; m. Nov. 21, 1700 Martha Mills; m. (2) Feb. 26, 1704, Hannah Clark, b. Aug. 6, 1686; d. Feb. 20, 1709, dau. of John and Mary Crow Clark.

Children:

II Abel Gillet[4], b. 18 Oct., 1705, Windsor, Conn.; d. 15 Dec. 1794; m. May 18. 1731, Abigail Ensign of West Hartford, Conn.

1. Abigail[5], b. 28 Nov. 1731.
2. Chloe (Clothilda) Gilet[5], b. 4 Oct., 1733; d. 21 Mar. 1813; m. Aaron Drake.
   (1) Chloe Drake[6], b. May 1758.
   (2) Sarah Drake[6], b. 1760; bap. 24 Aug. 1760.
   (3) Annie Drake[6], b. 1762.
   (4) Lucy[6], b. 1765.
   (5) Lois[6], b. 21 Dec. 1768; d. 10 Nov. 1834; m. John St. John.
   (6) Abigail[6], b. 1771.
   (7) Hannah[6], b. 1774.
   (8) Hannah[6], b. 1777.
3. Hannah Gillet[5], b. 1735; m. William Shepherd.
4. Jerusha Gillet[5], b. 1737.
5. Agnes Gillet[5], b. 1739.
6. Eunice[5], b. 1741.
7. Abel Gillet[5], b. 1744; m. Jerusha Andrews 7 Jan. 1768.
   (1) Abel[6], b. 1769.
   (2) Jerusha[6], b. 15 Aug. 1773.
   (3) Samuel[6], b. 6 May 1776.
   (4) Sarah[6], b. 4 Nov. 1777.
   (5) James[6], b. 28 Jan. 1781.
   (6) Rebecca[6], b. 1783.
   (7) Asher[6], b. May 1786.
   (8) Chauncy[6], b. 8 Nov. 1788; d. 1818.
   (9) Bethuel[6], b. 16 Apr. 1791.
   (10) Leonard[6], b. 23 July 1793.
   (11) Abigail[6], b. 22 Jan. 1796.
   (12) Justin Elmer[6], b. 7 Jan. 1798.
   (13) Merilla[6], b. 1 July 1799.
   (14) Zemira[6], b. 15 Nov. ——.
8. Lois Gillet[5], z. 1746.
9. Sarah[5], b. 1748.

10. Ashbel Gillet[5], b. 1754, farmer and preacher; m. Achsah Francis of Wethersfield, Conn.
    (1) Ashbel Gillet[6], b. 1793; d.y.
    (2) Abigail Gillet[6], b. 1796; m. Lott Thompson at Granby, Mass.
    (3) Sarah Gillet[6], b. 1800; m. Carver Hotchkiss.
    (4) Francis, Hon.[6], b. 1807. Had 6 ch.

II (17C) Sgt. Jonah Gillet[4], b. 18 Oct. 1708; d. May 21, 1782.

III (18) Joel Gillet[4], b. 1 May 1707, Windsor, Conn.

Auth.: Stiles Hist. of Windsor; Samuel T. Gillet Chart.

FAMILY 10C—(See Family 5)—Granville, Mass. GILLET

SAMUEL GILLET[3], (John[2], Jonathan[1]) b. Feb. 16, 1677-78 at Windsor, Conn., d. 1739 Granville, Mass. Bur. Suffield, Conn., m. in Suffield, Jan. 22, 1701-2, Rebecca Bancroft, b. Springfield, Mass., Feb. 23, 1680, dau. of Thomas and Margaret (Wright) Bancroft.

Children:

I (18¼) Thomas Gillet[4], b. Apr. 16, 1711, at Suffield, Conn., d. Apr. 10, 1791, Granville, Mass., m. June 2, 1744, Elizabeth Barlow, b. Apr. 20, 1719; d. Jan. 3, 1806.

FAMILY 11—(See Family 8)—Colchester, Conn. GILLET

JOSIAH GILLET[3], (Josiah[2], Jonathan[1]) b. 24 Nov., 1678; d. 14 Oct., 1742, son of Josiah and Joanna (Tainter) Gillet; m. 7 Mar., 1711, Sarah Pellett.

Children, all born Colchester, Conn.

I Josiah[4], b. 11 Nov. 1712; d. 13 Oct. 1714.

II Daniel[4], b. 2 Feb. 1714; m. Lidea ———

III Josiah[4], b. 7 Dec. 1715.

IV Sarah[4], b. 24 June, 1717.

V David[4], b. 30 June 1719; d. 15 Oct. 1742.

VI Elizabeth[4], b. 15 Apr. 1721.

VII Timothy[4], b. 27 June, 1723.

VIII Mary[4], b. Mar. 3, 1725; d. Apr. 17, 1725.

IX (18A) Jonathan[4], b. ca. 1726; d. Sharon, Conn., Dec. 31, 1841; m. Tamar Day.

X Charles[4], b. Apr. 22, 1728; d. 1776 at "The Cedars," Canada; m., Sharon, Conn., Feb. 1, 1753, Jerusha Jewett, who m. 2nd, —— Buell.
    1. Jerusha[5], b. Sharon, Nov. 12, 1753; m. Apr. 12, 1770, William Williams.

2. Eunice[5], b. Sharon, Aug. 28, 1755; m. May 26, 1774, Ebenezer Dibble II.
   (1) Charles Gillet Dibble[6].
   (2) Thomas[6].
   (3) Betsey[6].
   (4) Alvin[6].

3. Mary[5], b. Sharon. Aug. 28, 1757; d. 1821; m. Nov. 7, 1776, Capt. Edmund Bennett, b. 1754; d. Dec. 1, 1829, ae. 74.

4. Anna[5], b. Sharon, Oct 10, 1759; m. Oct. 26, 1777, Joel Camp.

5. Charles Gillet[5], b. Sharon, Apr. 18, 1762, prob. the Charles who d. Town of Mendon, Monroe Co., N. Y., Aug. 9, 1824; bur. Lima Presby- Cem. Town of Lima, Livingston Co., N. Y.; m. Oct. 24, 1785, Elizabeth Phelps, who survived. Had ch.
   (1) Charles M.[6].
   (2) Martin Gillet[6], b. abt. June 6, 1827; m. Mary Brown.
   (3) William F.[6], b. Columbio Co., June 25, 1799, d. Aug. 14, 1871, bur. Cem. at Honeoye Falls, Town of Mendon. (See below).
   (4) Philander Phelps[6].
      (a) Harrison Gillett[7].
      (b) Mary Jane[7].
      (c) George[7].
      (d) Louisa[7].
   (5) Polly Phelps[6], deceased.

William F. Gillett b. Columbia Co., June 25, 1799. Letters of Administration Aug. 19, 1871. The following heirs mentioned in conection with his estate:

Sister, Eliza Sheldon, deceased.
   Judson F. Sheldon, Mendon, N. Y.
   Ransom T. Sheldon, Mendon, N. Y.
   Horace V. Sheldon.
   Louesa E. Carter, Detroit.
   Lucina M. Potter, Medina.

Brother, Charles M. Gillett, deceased.
   Solomon B. Gillett, Coldwater, Mich.
   Jason C. Gillett, Ypsilanti, Mich.
      (b. July 13, 1814 at Fishkill in Catskill Mts., N. Y., m. 1836, Mary Clark, dau. of J. H. Clark of Mendon, who d. 1881. He had 2 sons, Charles M. of Cleveland, Ohia, and Webster of N. Y. City). Hist. of Washtenaw Co., Mich.
   Mary A. Foote, Ypsilanti, Mich.

Brother, Philander Gillett, deceased.
Harrison Gillett, Chicago, Ill.
George Gillett, Morris, Ill.
Sister, Polly Phelps, deceased.
Eliza Mack, Sodus, N. Y.
Harvey Phelps, Allegan, Mich.
Ann Dalies, Rochester, N. Y.
Elizabeth Boughton, Webster, N. Y.
Clarissa Phelps, Rush, N. Y.

This Charles Gillet probably was the one in Town of Chatham, Columbia Co., N. Y. in 1800 with 3 males under 10, 2 between 10-16, and one 26-45, 3 females under 10, 1 between 10-16 and 1 26-45.

XI Esther Gillet[4], r. Nov. 25, 1734; m. Jan. 19, 1772, David Collin of Amenia, N. Y., b. Milford, Conn., Feb. 19, 1734.
1. Lucy Collin[5], b. Dutchess Co., Feb. 28, 1773; d. June 30, 1847; m. Elijah Burton Jan. 3, 1796. Eleven children.
2. Sally Collin[5], b. 1775; m. Douglas Clark. Six children.
3. James[5], b. Apr. 15, 1777; d. July 15, 1856; m. Apr. 12, 1804, Lydia Hamlin. 9 ch.

Auth.: "Desc. of Jonathan Gillett" by Salmon Cone Gillet; Flora B. Clark records; Town Rec.

FAMILY 13—(See Family 8)—Connecticut GILLET

GENERAL JONATHAN GILLET[3], (Josiah[2], Jonathan[1]) b. Windsor, Conn., June 28, 1685; d. Colchester, Jan. 3, 1755; m. Jan. 3, 1717, Sarah Ely of Lyme, who d. July 4, 1759.

Children:

I Sarah Gillet[4], b. Jan. 1, 1718; m. Joseph Smith, Nov. 30, 1744.
II (19) Jonathan[4], b. Mar. 22, 1720.
III Mary[4], b. Dec. 13, 1723; m. Azariah Storrs of Mansfield.
IV (20) Joseph[4], b. D.ec 30, 1725.
V Nehemiah[4], b. Mar. 1, 1728; d. 1814. Lieut. in 8th Conn. in Rev. War; m. (1) Lydia Gillet; m. (2) Martha Storrs. 8 children. Lydia, Olive, Lois, Azuba, Martha, Storrs, Meshullam, Elijah and Hannah.
VI Jonah[4], d.y.
VII (21) Aaron[4], b. 1732.
VIII Joanna[4], b. 1739; d. 1751.

Auh.: Descendants of Jonathan Gillet by Salmon Cone Gillet, Colchester, Conn. found in New England Historical Register (1893) Vol. 47, P. 168-177.

SAMUEL GILLET[3], (Josiah[2], Jonathan[1]) b. Oct. 1, 1690; d. Oct. 8, 1771; m. (1) Mary Chapell, Jan. 30, 1718, who died Sept. 17, 1732; m. (2) Abigail ———, 1733.

Children:

II Samuel[4], b. Apr. 20, 1719.

II Israel[4], b. Feb. 10, 1722; m. May 14, 1747, Mercy Colman. In 1790 Census at Hebron, N. Y. with wife and 2 daughters.

1. Israel[5], b. Mar. 30, 1748.
2. Lydia[5], b. Aug. 13, 1750.
3. Sybil[5], b. Oct. 4, 1753.
4. Ozias[5], b. Mar. 4, 1756.
5. Mercy[5], b. Oct. 14, 1758.
6. Charles[5], b. Aug. 8, 1761.
7. Amasa[5], b. Jan. 5, 1764.
8. Capt. Anson[5].

III Adonijah[4], b. May 30, 1724; killed by Indians at Crown Point.

IV Eliphalet[4], b. Nov. 1, 1726; d. 1728.

V Mary[4], b. Apr. 11, 1729.

VI Ruth[4], b. Dec. 17, 1731; m. Apr. 4, 1751, John Hinckley.

*VI Eliphalet[4], b. Apr. 29, 1734; d. May 2, 1790; m. Mar. 27, 1760, Lydia Pinneo, b. Jan. 30, 1740; d. 1804.

VIII Jerusha[4], b. Oct. 20, 1736; m. Amos Bill, Feb. 3, 1757.

IX Caleb[4], b. Sept. 3, 1739.

Colchester, Conn. (Samuel[3], Josiah[2], Jonathan[1])

*Eliphalet Gillet[4], son of Samuel and second wife Abigail (Kellogg) Gillet was born at Colchester, Conn., April 29, 1734, d. May 2, 1790 in 57th year, m. Mar. 27, 1760, Lydia Pinneo, dau. of James of Lebanon, Conn., b. Jan. 30, 1740, d. Dec. 10, 1804 in 64th year. New London County, 1790 census, Lydia 3-1-6.

Children born Colchester, Conn.

I Mary[5], b. May 17, 1761, d. Sept. 17, 1832 ae. 71.

II (21A) Caleb[5], b. Nov. 12, 1762; d. Apr. 14, 1830, ae. 67, m. Colchester, Oct. 30, 1790, Civil Huntington, who d. Jan. 20, 1841 ae. 76.

III Joyce[5], b. Oct. 9, 1764; m. Nov. 5, 1793, John Lewis of New London.

IV Deacon Samuel[5], b. Nov. 18, 1766, d. June 1, 1855 ae. 88; m. Sharon, Conn., Apr. —, 1807, Esther Minor of Sharon, who d. Aug. 2, 1844 in 59th yr.

a. Samuel N.[6], b. 1810, d. Oct. 28, 1825, ae. 15.
b. Caroline[6], b. 1811, d. Oct 17, 1825, ae. 14.

c. Laura E.[6], b. 1818-9, d. Feb. 18, 1842 ae. 23.
d. Sarah Ann, b. 1821, d. Aug. 8, 1849 ae. 28, wife of David Breed, Jr.
e. Caroline E.[6], b. 1825, d. June 22, 1842 ae. 17.

V Rev. Eliphalet, D.D.[5], b. Nov. 19, 1768, grad. Dartmouth 1791, d. Oct. 19, 1848; m. 1905, Mary Gurley, dau. of Rev. John Gurley Lebanon. Said to have had 4 sons and 7 daus.—I have
a. John H.[6], b. 1807.
b. Edward P.[6], b. 1813.
c. William E.[6], b. 1814.
d. Francis P.[6], b. 1817.
e. Austin H. G.[6], b. 1821 may have m. Suffield, Mar. 8, 1840, Lucinda Freeman of Suffield. He being of Granby.
Two ch. are said to have died infancy, 6 died in youth and manhood, the widow and 3 daus. surviving.

VI Lydia[5], b. Nov. 12, 1770; m. Joseph Sullard.

VII Luna[5], b. Oct. 5, 1772; m. Rev. Gordon Johnson.

VIII Alvin[5], b. June 29, 1774, d. Hebron, Feb. 16, 1837; m. Esther Strong, dau. of Zebulon and Esther (Gott) Strong, who d. Oct. 9, 1822, ae. 42. He prob. m. 2nd, Hebron, Jan 16, 1825, Polly Bissell of Hebron.
a. Griswold[6], a farmer of Hebron, m. Labanon, Dec. 5, 1824, Sophia Bascom of Lebanon. He d. ae. 62, had 1 son and 3 daus.
b. Harriet[6], d. Feb. 10, 1822, ae. 15.
c. Dau.
d. Dau.

IX Betsey[5], b. June 11, 1780, d. Nov. 30, 1807, in 27th year.

References:
Strong Gen.
Annals of the American Pulpit, Congregational, Vol. 2 pg. 377.
Warner's Memoranda—Hebron, pgs. 29, 32.
Colchester and other vital records.

FAMILY 15—(See Family 8) Litchfield Conn., Dover, N. Y. GILLET

JOSEPH GILLET[3], (Josiah[2], Jonathan[1]) b. Mar. 3, 1695; d. Town of Amenia (Dover) Dutchess Co., N. Y. July 29, 1756 ae. 61 (buried in unnamed cemetery at the "Steel Works") m. at Goshen, Lebanon, Conn., Nov. 9, 1732, Deborah Chappell, dau. of Caleb and Ruth (Royce) Chappell, b. Sept. 19, 1711, d. Dec. 16, 1794. Bur. at North Kent, Conn. Cem.
Children:

I Sarah[4], b. Sept. 10, 1733, at Litchfield, Conn.

II Amos[4], b. Feb. 23, 1735 at Litchfield, Conn.; m. Oct. 13, 1763 at Amenia, N. Y., Sarah Bentley, dau. of John and Mary Bent-

ley of Kent. They were living in Litchfield, Conn., in 1784.

III Lydia[4], b. Oct. 11, 1737 at Litchfield, Conn. She d. June 2, 1800. She m. Nov. 4, 1762, Captain Abraham Fuller of Kent, b. 1737; d. 1807. Nine ch.

IV Deborah[4], b. Sept. 28, 1738 a Litchfield, Conn., m. abt. 1758, Hiel Wilcox of Canaan, N. Y., b. Killingworth, Conn., May 3, 1734; d. Dec. 15, 1822, son of Thomas and Martha Wilcox. 9 Ch.

V Joseph[4], b. ca. 1740-1, d. Oct. 25, 1770 in 30th year; m. Jan. 28, 1768, Mary Knickerbocker, had dau. Harman. He si buried in cem. on Belden farm between Wassaic and Dover, N. Y. Had ch.

1. Joseph Gillet[5], b. Jan 9, 1769; bp. June 30; d. Nov. 18, 1769, aged 10 mos., 9 days.
2. Mary, bp. Sept. 30, 1770.

VI (22) Richard Gillet[4], (?) b. ca. 1739-40; d. May 22, 1834 in his 95th year; m. Nelly Elliott; m. (2) Annie ————.

VII Dorcas Gillet[4], b. ca. 1743; d. Dec. 29, 1831 in 89th year. Bur. Valley View Cem., Town of Dover; m. Oct. 17, 1765, Silas Belden, son of Silas.

VIII Mary[4], b. ca. 1746-7; d. Apr. 4, 1835 ae. 88 years; m. July 8, 1773, Samson Woolsy (?).

IX Lois[4], b. ————; m. Oct. 12, 1777, as second wife, Dr. Oliver Fuller of Kent, Conn.

Note: According to will of Joseph's estate, he left 9 heirs.

Litchfield, Conn., land records say:

Vol. 15, pg. 17. Abraham Fuller and Lydia Fuller Oliver and Lois Fuller, all of Kent, and Mary Gillett of Great Nine Partners, Dutchess Co., for 12 paid by Asa Gillet of Litchfield, release and quit claim all caim, etc. to a certain piece or parcel of land lying in the north east part of the town of Litchfield, north on land of Thomas Coe, east on 50 acre lots, southward on 50 acre lots and part on land belonging to Joseph Allen and west on highway, said land divided by heirship from our Honored father, Joseph Gillet late of Great Nine Partners, Dutchess Co., N. Y. Dated Nov. 4, 1791.

Vol. 15, 648. Elijah Wadsworth to Amos Gillet for 15 1-9 part of land in town of Litchfield containing in the whole 130 acres said 9th part lies in common and undivided with the heirs of Joseph Gillet and Samuel Sheldon. Dated 1 April, 1785.

DEEDS, MORTGAGES, DUTCHESS CO., N. Y.

There are no wills for Gillett in various spellings in Dutchess Co. prior to 1850.

Deeds start with Joel in 1758 as grantee and as grantor there are: 1763, Joel, 1765 Mary, 1766 Joseph, 1768 Amos, 1790 Gardner.

There are mortgages for Amos, Joel and Gardner.

Mort. 1:82. Amos Gillet of Crum Elbow land in lot 28 sold by Joseph Dutcher to Joseph Gillet, father of Amos Oct. 2, 1747. Joel was in Lot 31 and Gardner was in Lot 31. I think this was all near Amenia and in Nine Partners patent.

FAMILY 15A—(See Family 8B)—Windsor, Conn. GILLET

JONATHAN GILLET[4], (Cornelius[3], Cornelius[2] Jonathan[1]) b. Lebanon, Conn., July 5, 1716; d. Windsor, will approved there, Aug. 4, 1788; m. (1) Dec. 11, 1740, Abigail Hubbard, dau. of John. She d. Apr. 23, 1758; m. (2) Apr. 26, 1759, Widow Rachel Goodrich, widow of Stephen and daughter of Jonathan and Mary (Lewis) Gillet b. Mar. 9, 1737; d. Aug. 11, 1798. He had 8 children by 1st wife and 11 by sec. wife. He was known as Lieutenant.

Children:

I Rosanna Gillet[5], b. Oct. 13, 1741; bp. Oct. 18, 1741; d. Apr. 26, 1830; m. Apr. 2, 1763, Joseph Goodwin, son of Stephen and Sarah (Gillett) Goodwin.

II Capt. Amos Gillet[5], b. Oct. 15, bp. Oct. 16, 1743; d. Apr. 4, 1830 (Wintonbury); m. (1) Feb. 23, 1764, Susannah Webster, dau. of William; b. June 29, 1743; d. Feb. 24, 1820; m. (2) Apr. 29, 1824, Miriam Brown, d. Nov. 15, 1828. Served in Revolution.

1. Susannah[6], bp. Dec. 30, 1764; d. Dec. 22, 1770.

2. Huldah[6], bp. May 3, 1767; m. (1) Jonathan Tilley; (2) Elihu Mills.

(1) Huldah Filley[7], b. Oct. 30, 1786; d. Oct. 3, 1838, Hastings, Oswego Co., N. Y.; m. Oct. 29, 1806, Jacob Gillet, brother of her grandfather.

3. Roxy Gillet[6], m. Lemuel Roberts.

5. Deacon Amos Gillet[6], b. Mar. 13, 1774; m. Mar. 9, 1797, Mitty Hubbard.

(1) Mitty Gillet[7], b. July 19, 1798; d. 1823.

(2) Amos Hubbard[7], b. Dec. 15, 1800; m. Feb. 25, 1858, Roxy Goodell.

(2) Fanny[7], b. Oct. 18, 1803; d. Jan. 9, 1886. Unm.

(4) Clarissa[7], b. July 24, 1806. Unm.

(5) William Augustus[7], b. Sept. 9, 1809; m. Jan. 4, 1847, Rachel Gorton. Ch. Elmira and William B. (1850 Census).

6. Jonathan Gillet[6], bp. Wintonbury, Feb. 23, 1777; m. Betsey (Morton?); d. Oct. 25, 1894; m. (2) Sally ————.

(1) Mary[7], d.y. 1807.

(2) Infant[7], d. 1809.

(3) Betsey Morton[7], bp. Nov. 25, 1810.

(4) Jonathan Baxter[7], bp. Nov. 25, 1810; m. July 1, 1835, Hannah Foster. Ch. Mary E., Gustavus K., Edward F.
(5) Marcy[7], d.y.
(6) Johnson Keyes[7], b. 1814; m. Mary Ann Adams, b. co. 1818.
(7) Mary Fields[7], bp. July 4, 1813.
(8) Susannah[7], bp. May 4, 1817; m. Hiram T. Rumstead.
(9) Sophia (Sophronia[7]), bp. Aug. 8, 1819. Wintonbury Church Rec.

III Abigail Gillet[5], d.y. Feb. 25, 1752, drowned.

IV Stephen[5], d.y., Feb. 25, 1752, drowned.

V Rhoda, bp. Jan. 17, 1751; m. Apr. 30, 1772, Timothy Haskins, b. Dec. 21, 1744, Wintonbury.
1. Timothy[6], bp. December 25, 1774.
2. Alexander[6], bp. Nov. 2, 1777.
3. Joab[6], bp. Jan. 21, 1780.
4. ——————[6], bp. Aug. 25, 1782.
5. Rhoda[6], bp. Aug. 29, 1784.

VI Stephen[5], bp. May 13, 1753; m. Apr. 30, 1778, Ruth Case. (Wintonbury). One of early settlers of Gloversville, N. Y. (Pension rolls private Conn. Militia. Living 1833, Montgomery Co., N. Y.
1. Ruth Gillet[6], d.y.
2. Rachel[6].
3. Stephen[6], bp. Aug. 31, 1783; m. Nancy Lassell.
(1) William Lewis Gillett[7], b. near Johnston, N. Y. Feb. 6, Feb. 6, 1816; d. Rippon, Wisc., Feb. 7, 1907; m. June 18, 1844, Lydia Ann Dean, b. Nov. 9, 1819; d. 1885, Rippon, Wisc. Had ch: Benedict, Amos, Abby, Aurella and Huldah.
4. Lemuel[6], m. Mary Matthews of Johnston, N. Y.
5. Ruth[6], m: Ellis Clizbe.
6. Chester[6], b. 1798-9.

VII Asa[5], bp. Sept. 16, 1759; m. Feb. 1, 1778, Violet Case. Had ch: Violet, Frederick K. Asa, James G.

VIII Lucina[5], bp. Apr. 9, 1758; m. Wintonbury, Mar. 29, 1778, Solomon Allyn, Jr.

IX Abigail[5], bp. Nov. 2, 1755; m. May 10, 1778, Elijah Loomis.

X Rachel[5], bp. Nov. 29, 1761; d. Oct. 4, 1776. (Twin).

XI Ruth[5], bp. Nov. 29, 1761; d. Oct. 1, 1776. (Twin).

XII Elizabeth[5], bp. Feb. 26, 1764.

XIII Deborah[5], bp. May 18, 1766; d.y.

XIV Lucy[5], bp. July 10, 1768; m. 1788, Seth Talcott.

XV Wealth Ann[5], bp. Aug. 26, 1770; m. Apr. 5, 1787, Benjamin Creasea.

XVI Marcy[5], bp. May 2, 1773.

XVII (22A) Jonathan[5], bp. July 27, 1777; m. Thirza Clark.

XVIII (22B) David[5], bp. Oct. 10, 1779; m. Susanna Clark.

XIX (22C) Jacob[5], bp. Aug. 28, 1785.

Windsor and Wintonbury Rec.

FAMILY 16A1—(See Family 8C) GILLET

JOHN GILLET[4], (Daniel[3], Cornelius[2], Jonathan[1]) b. 11 Sept. 1707; d. 25 Dec. 1800 ae. 93; m. 30 Sept. 1731, Elizabeth Drake. Resided on the homestead.

Children:

I Elizabeth Gillet[5], b. 26 Sept. 1732; m. (1) Eli Palmer; (2) John Thrall.

II Lucy[5], b. 23 Nov. 1735; m. Samuel Allyn.

III John[5], b. and bp. 30 July 1738; m. Abigail Catlin. He d. 15 Jan. 1825 ae. 87.
1. John[6].
2. Benjamin[6], d. ae. 87.
3. Abigail[6], m. ———— Stoughton.

IV Jabez Gillet[5], twin to John; m. (1) Anne Loomis; (2) 11 Jan. 1708, Laurana Roberts; Rem. to Torringford, Conn. He d. 29 Apr. 1818.
1. Anna Gillet[6], m. Oliver Phelps.
   (1) Phenia Phelps[7], Unm.
   (2) Paul Phelps[7], m. ———— Cook.
   (3) Fannie Phelps[7], m. ———— Spencer.
   (4) Harriet Phelps[7], m. ———— Colt.
   (5) Oliver Phelps[7].
   (6) Horace[7].
2. Chloe Gillet[6], m. Anson Colt.
   (1) Nancy Colt[7], m. Ralzaman Loomis.
   (2) Anson Colt[7], m. Mary Ann Barber.
   (3) Chloe Colt[7], m. Leverett Tuttle.
3. Horace Gillet[6], b. 1779.
4. Jabez[6], d.y.

V Daniel Gillet[5], m. (1) Amy Palmer; m. (2) Alethina Gracia.
1. Amy Gillet[6], b. 1770; m. Christopher Wolcott.
2. Jemima[6], b. 28 Dec. 1774; m. Job Drake.
3. Deborah[6], b. ————; m. Alvy Rowland.

4. Daniel[6], b. 25 Nov. 1781; d. 15 Jan. 1824; m. Edith (sis. of Hon. Isaac Bates of Northhampton, Mass., 29 Nov. 1805.
   (1) Catherine[7], b. 1807.
   (2) Elizabeth[7], b. 1809.
   (3 Mary Ann[7], b. 1811.
   (4) Daniel Bates[7], b. 1813; d. 1814.
   (5) Edith[7], b. 1815.
   (6) Edward[7], b. 24 Aug. 1817.
   (7) Daniel Bates[7], b. 2 June 1819.

Res. Enfield, Connecticut.

FAMILY 16B—(See Family 10)—Salisbury, Conn. GILLET

NATHANIEL GILLET[4], (Nathaniel[3], Joseph[2], Jonathan[1]) b. 18 Nov. 1702; d. abt. 1765, prob. Litchfield, Conn.; m. 6 Apr. 1727, Mercy Smith. They were in Granby, Conn. 1790 Census.

Children:

I Mary Gillet[5], b. 19 Nov. 1728; m. John Holcombe Jr.
II Jonathan[5], b. 30 July 1731.
III (23) John[5], b. 9 Feb. 1733-34.
V (24) Nathaniel[5], b. 15 Aug. 1739; bp. 28 Feb. 1742-3; m. Hannah Stone of Windsor, Conn. See below.
VI Joseph[5], b. 5 Dec. 1745; d. May 28, 1746.

Children of Nathaniel and Hannah Stone Gillet:
1. Alice[6], b. Dec. 1, 1772.
2. Elijah[6], b. Mar. 21, 1775.
3. Elizabeth[6], b. Mar. 25, 1768.
4. Hannah[6], b. Jan. 20, 1770.
5. Ruth[6], b. May 28, 1779.
6. Temperance[6], b. Mar. 5, 1777.
Town Records, Salisbury, Conn.

VII Jacob[5], b. 19 Mar. 1749, Salisbury, Conn., M. Deborah Monrow.

FAMILY 17B—(See Family 10A)—Woodbourne, N. Y. GILLET

BENJAMIN GILLET[4], (Benjamin[3], John [2], Jonathan[1]) b. 1708; m. Lida Hayes. 14 ch.

Children:

I (24A) Benjamin[5], b. 26 Jan. 1738; m. Abigail Austin. 11 ch.
II (24B) Asahiel[5], b. 1750; m. Jermina Lawrence. 5 ch.

FAMILY 17C—(See Family 10B—Windsor, Conn. GILLET

SERG'T JONAH GILLET[4], (Thomas[3], John[2], Jonathan[1]) b. in Windsor, 18 Oct. 1708; d. 21 May, 1782. Bur. in the "Old Burial Place of Wintonbury" now Bloomfield, Conn.; m. Aug. 14, 1728, Elizabeth Granger, dau, of Thomas and Elizabeth (Allen) Granger, b. Nov. 2, 1709; d. May 28, 1753; m. (2) Oct. 10, 1754, Esther Filley, dau. of Josiah and Esther (Eggleston) Filley, who d. Feb. 24, 1804, ae. 95 at Wintonbury.

Children:

I Capt. Jonah Gillet[5], b. Suffield, Conn., Mar. 6, 1729-30; d. Mar. 14, 1742; m. Nov. 9, 1752, Sarah Goodrich, who d. Wintonbury Apr. 4, 1803 in her 72nd year.

II Elizabeth[5], b. May 9, 1732; m. Nov. 8, 1750, Ezra Kent.

III Joel[5].

IV Margery, b. abt. 1735-6; m. Aug. 20, 1752, Elijah Goodrich, son of Jacob and Benedicta (Godwin) Goodrich, b. July 3, 1724; d. Oct. 3, 1791.

V Rachel[5], b. Mar. 9, 1737.

VI Tryphena[5], b. Aug. 13, 1740; m. Jan. 26, 1758, Hezekiah Lattimore, b. 1736; d. Apr. 29, 1818. She d. July 12, 1791.

VII (24C) Simeon Gillet Sr.[5], b. Oct. 16, 1744; m. May 20, 1762, Rebecca Andrews, b. June 30, 1746; d. 1826.

VIII Mercy Gillet[5], b. Feb. 23, 1764; m. (1) Dec. 23, 1762, Ebenezer Manley who d. May 4, 1777 ae. 37; m. (2) May 7, 1777, Samuel Eno, son of James and Eunice (Marshall) Eno, b. Apr. 19, 1738; d. Oct. 28, 1816, ae. 78.

IX Thomas[5], d.y.

X Thomas, b. Jan. 17, 1751, twin to Lucy, d.y.

XI Lucy[5], b. Jan. 17, 1751; m. Dec. 26, 1770, David Lane of Suffield; m. (2) Oliver Newell; m. (3) John Deming.

XII Thomac[5], b. Jan. 31, 1753 m. Sept. 12, 1776, Hannah Drake. Lived Hillsdale, Columbia Co., N. Y. in 1790.

FAMILY 18—(See Family 10B)—Dutchess Co., N. Y. GILLET

JOEL GILLET[4], (Thomas[3], John[2], Jonathan[1]) b. 1 May 1707; d. Nine Partners, N. Y., bef. 1765; m. ———— Foote, b. Nov. 20, 1721, dau. of Daniel and Mary (Collier) Foote at Hartford, Conn.

Children:

I (25) Abner[5], m. Hannah ————.

II (25A) Moses[5].

III Joel[5].

FAMILY 18½—(See Family 10C)—Granville, Mass. GILLET

THOMAS GILLET[4], (Samuel[3], John[2], Jonathan[1]) b. Apr. 16, 1711; d. Apr. 10, 1791; m. June 12, 1744, Elizabeth Barlow, b. Apr. 20, 1719; d. Jan. 3, 1806.

Children:

I (25A1) Zadoc Gillet[5], b. Aug. 12, 1753; d. Mar. 14, 1816 at Granville, Mass. (Auth.: Town Clerk, Granville, Mass.); m. Rebecca Tyron, widow, b. Aug. 2, 1758; buried at Sheshequin, Bradford Co., Pa. Gravestone inscriptions:
Rebecca d. 10-23-1840 aged 82 years.
Warren d. 9-29-1840 aged 57 years.

FAMILY 18A—(See Family 11)—Sharon, Conn. GILLET

JONATHAN GILLET[4], (Josiah[3], Josiah[2], Jonathan[1]) b. Colchester, Conn., ca. 1726, d. Sharon, Conn., Dec. 31, 1814, aged 89; son of Josiah and Sarah (Pellett) Gillet; m. at Colchester (recorded at Sharon) Oct. 18, 1750, Tamar Day, dau. of Thomas and Mary (Wells) Day, b. Nov. 29, 1727; d. Sharon June 17 1807, aged 80. They are both buried at Sharon Conn. Burying Ground. Their marriage is recorded at Sharon. They came from Colchester in 1745. He was Rep. to Assembly in 1787 and a delegate to convention for ratifying the U. S. Constitution.

Children:

I Jonathan[5], b. Sharon, Feb. 27, 1752; d. at Sharon Feb. 1, 1755
II Josiah[5], b. Sharon, Mar. 7, 1754, d. 1755.
III (25B) Tamar Gillet[5], d. Sharon, May 18, 1781; m. Apr. 2, 1778, Oliver Hatch, b. Falmouth, Mass., Feb. 5, 1755. He removed to Granville, Washington Co., New York, after 1788.
IV (25C) Israel Day Gillet[5], b. prob. 1755-6, bp. July 1, 1770. Israel is given in the 1825 census of Town of Denmark, Lewis Co., New York with 2 males (one voter) and 2 females; m. Rhoda Gillet, dau. of Richard Gillet.
V Charles Gillet[5].

DAY LINEAGE

I. Robert Day came to America with wife Mary, in 1634, d. Hartford, Conn., 1648, aged 44; m. (2) Editha Stebbins. (P. 7 "Desc. of Robert Day of Hartford, Conn., 1840.)

II. Thomas Day of Springfield, Mass., d. Dec. 27, 1711; m. Sarah Cooper, dau. of Thomas Cooper; d. Nov. 21, 1726. (P. 11, "Desc. of Robert Day.")

III. Thomas Day, b. Ma. 23, 1662; m. Jan. 28, 1685, Elizabeth Merrick of Springfield (p. 12).

IV. Thomas Day, b. Oct. 23, 1689; d. Sharon, Conn., Feb. 28, 1772; m. (1) June 1722, Sarah Barnes who d. Mar. 29, 1726; m. (2) Feb. 2, 1727, Mary Wells of Colchester, b. Jan. 22, 1702. (p. 13-45).

V. Tamar Day, b. Nov. 29, 1727 (p. 45) d. June 17, 1807; m. Oct. 18, 1750, Jonathan Gillet of Sharon, b. ca. 1726; d. Dec. 31, 1814.

1408265

FAMILY 19—(See Family 13)—Colchester, Conn. GILLET

JONATHAN GILLET[4], (Jonathan[3], Johiah[2], Jonathan[1]) b. Mar. 22, 1720; m. Phoebe Marvin , granddaughter of Capt. Reinold Marvin of Lyme, Conn.

Children:

I Sarah Gillet[5], b. Oct. 24, 1743; m. Ezra Hall of Lyme in 1769.
  1. Phoebe Hall[6], m. Ely[5] Gillet, b. May 14, 1767.

II Reynold[5], b. Apr. 23, 1750.

III Martin[5], b. July 19, 1752.

IV Jonathan[5], b. Dec. 15, 1753; m. Zilpha Pratt of Colchester, Mar. 19, 1778.

V Joseph[5], b. Nov. 5, 1756; m. Mary Miner in Lyme, Mar. 2, 1780.
  1. Daniel Gillet[6], b. Feb. 20, 1782.
  2. Phoebe[6], b. Oct. 16, 1784.
  3. Martin[6], b. Dec. 31, 1787.
  4. Mehitable[6], b. Nov. 7, 1789.
  5. Joseph[6], b. Apr. 5, 1795
  6. John Milton[6], b. May 14, 1797; d. Dec. 1878;m. Phoebe Gillet Salisbury, d. Aug. 12, 1852, b. Mar. 17, 1796. John came to Cheshire, N. Y. when a boy. He was in War of 1812. He and wife lived on the middle Cheshire Road at Cheshire, N. Y. Their children were:
    (1) Phoebe Gillet[7], b. Apr. 8, 1822; m. Feb. 29, 1844, Seth Castle.
      a. Margaret Castle[8], m. Henry Sutherland.
        (a) Cora Sutherland[9], m. Wayland Hopkins.
    (2) Celestia Gillet[7], m. 1844, Lewis M. Johnson.
    (3) Pauline Gillet[7], m. Mar. 1, 1831, Lacy Munson.
    (4) Seymour Gillet[7], b. Oct. 5, 1796; d. Oct. 3, 1889. m. Mariah Walters, b. Jan. 11, 1811; d. Nov. 8, 1892.

They were both born near Prattsburg, N. Y. Children: Five boys and 5 girls.

a. ——— Gillet[8], b. Dec. 31, 1844; d. Aug. 1, 1900, youngest of the family.

(a) Boy[9], b. Sept. 3, 1865.

(b) Iva Nevada Gillet[9], b. Jan. 12, 1868; m. ——— Stone; d. Sept. 21, 1949. Resi- So. Main St., Naples, N. Y.

(5) Lorena Gillet[7], m. Daniel Baker.

(6) Paschall Pratt Gillet[7], lived to age of sixty years.

7. Noah H. Gillet[6], b. Jan. 29, 1800; d. Jan. 21, 1869.
8. Benjamin Gillet[6], b. Sept. 24, 1803.
9. William Gillett[6].

VI Daniel[5], b. Nov. 1, 1758.
VII Elisha[5], b. Mar. 29, 1760.
VIII Ezra[5], b. June 21, 1762.
IX John[5], b. Oct. 16, 1766.
X Shadrock[5], b. Oct. 23, 1769.

Auth.: Descendants of Jonathan Gillett, p. 171; Mrs. Clyde Herrington; Mrs. Iva Nevada Gillett Stone.

FAMILY 20—(See Family 13) GILLET

JOSEPH GILLET[4], (Gen. Jonathan[3], Josiah[2], Jonathan[1]) b. Dec. 30, 1725; m. Abigail Kellogg, Dec. 8, 1757.

Children:

I (26) Joseph Gillet[5], b. Aug. 29, 1758; d. Apr. 29, 1838; m. June 10, 1783, Sarah Root of Hebron, b. 1763; d. Feb. 25, 1850.

1. Theodosia[6], b. Dec. 5, 1784; m. 1815, Levi Marks.
2. Patience[6], b. Dec. 23, 1786.
3. Joseph, b. Apr. 17, 1789; m. July 1811, Lydia Berry.
4. Sarah[6], b. Apr. 2, 1792; m. 1822, Moses White.
5. Asa[6], b. Dec. 5, 1793; m. Lida Berry.
6. Mary, b. Aug. 22, 1796; m. (1) 1853, John Sutphen, m. (2) 1870, Ensign Avery.
7. Aaron[6], b. Aug. 8, 1800; m. Betsey Harford.
8. Harvey[6], b. Dec. 27, 1802; d. Oct. 13, 1852; m. Mar. 20, 1839, Eunice Gardner.

(1) Sarah[7], b. Apr. 22, 1840.

(2) Adeline[7], b. Nov. 22, 1841.

(3) Jerusha[7], b. May 31, 1845.

(4) Elizabeth C.[7], b. Apr. 27, 1848.

(5) Ezra S.[7], b. Jan. 27, 1808; m. Madana Smith. There were four other children, names not known.

II Abigail[5], b. Dec. 28, 1759.
III Sarah[5], b. Aug. 28, 1762; m. Daniel Gillet of Lyme.
IV Lucy[5], b. Apr. 12, 1764.
V Eunice[5], b. Jan. 24, 1766; m. Gurdon Clark.
VI Capt. Jonathan, b. Mar. 21, 1768; d. May 22, 1820; m. (1) Apr. 23, 1800, Betsey Rogers who died Mar. 12, 1810; m. (2) Feb. 12, 1811, Huldah Marvin.
1. Rogers[6], b. Feb. 16, 1801.
2. Mary K[6], d. Mar. 11, 1809.
3. Abigail[6], d. Jan. 15, 1809.
4. Amos[6], b. Dec. 18, 1811.
5. Betsey[6], b. Apr. 10, 1813.
6. Huldah[6], b. Aug. 8, 1816.
VII Ezra[5], b. 1769; d. 1769.
VIII Anna[5], b. Nov. 12, 1770; m. May 17, 1796, ——— Root.
IX Ezra[5], b. Dec. 11, 1772.
X Zebulah[5], b. Mar. 18, 1775.
XI Ralph[5], b. 1777; had ch. Capt. Francis, John R., Lucy, Julia, Ralph m. Sarah Forsaith.
XII Samuel[5], b. Aug. 25, 1779; d. Aug. 9, 1842; m. Oct. 9, 1813, Nabby Lord of Lyme.
1. Elizabeth Gillet[6].
2. Samuel S.[6], b. Dec. 31, 1815.
3. Asa[6], b. Aug. 5, 1817.
4. Joseph L.[6], b. June 27, 1819.
5. Nancy M.[6].
6. Frances R.[6].

Auth.: Descendants of Jonathan Gillet by Salmon Cone Gillett.

FAMILY 21—(See Family 13)—Colchester, Conn. GILLET

AARON GILLET[4], (Jonathan[3], Josiah[2], Jonathan[1]) son of Gen'l. Jonathan and Sarah (Ely) Gillet was born at Colchester, Conn., May 23, 1732 and died there June 14, 1786. Mar. Colchester Mar. 31, 1757, Anna Pratt, dau. of Elisha and Anna (Porter) Pratt, b. Colchester Sept. 1, 1739, d. there Jan. 22, 1827 in 88th year.

Children, born in Colchester, Conn.:

I Aaron[5], b. Jan. 2, 1758; d. Aug. 16, 1758, ae. 7 mos.
II Anna[5], b. May 9, 1759, d. Apr. 5, 1779 ae. 20 years; m. Colchester, May 14, 1778, Noah Skinner.
III Joanna[5], b. May 12, 1761, d. Apr. 24, 1763 ae 1 yr., 10 mos.
IV Mary[5] (Molly) b. Mar. 30, 1763, d. Feb. 14, 1853, ae. 90, m. 1st, Hebron, Conn., Nov. 28, 1782, Elihu Porter; 2nd, Hebron, Conn., June 20, 1790, Josiah Mack, Jr.

V Aaron[5], b. Feb. 23, 1765; d. Aug. 1814; m. Amy ———, who also d. Aug. 1814.

1. Perhaps had Mercy b. Feb. 2, 1796 evidently d.y.
2. Perhaps had Solomon b. Aug. 10, 1798, evidently d.y.
3. Ely Augustus, b. Tioga Co., Pa., Mar. 25, 1802; m. Esther Cone. He was adopted by his aunt Mary (Gillett) Mack and was known as Ely A. Mack.

VI (27) Ely[5], b. May 14, 1767; d. Dec. 11, 1846, ae. 79; m. Colchester, Apr. 8, 1790, Phoebe Hall, b. Apr. 24, 1773, d. Mar. 24, 1859, ae. 86, dau. of Ezra and Sarah (Gillet) Hall of Lyme.

VII Russell[5], b. Aug. 31, 1769, d. Oct. 16, 1811 (I have Aug. 11, 1811, see attached note) mar. Betsey Dickson, b. ca. 1775 in Mass., d. Town of Gaines, Orleans Co., N. Y. Oct. 2, 1865.

1. Betsey[6], b. ca. 1795, Mass.(?); d. Town of Gaines, Orleans Co., N. Y., Oct. 26, 18711, unm.
2. Wealths[6], b. ———; d. 1835, unm.
3. Russell, b. ca. 1801, Mass. (?); d. Town of Gaines, Orleans Co., N. Y., June 18, 1865, unm.

VIII Hannah[5], b. Apr. 20, 1771; d. Mar. 25, 1773, ae. 1 yr., 11 mos.

IX (28) Solomon[5], b. Aug. 10, 1773; d. Mar. 7, 1856, ae. 83; m. June 15, 1801, Martha Doolittle, b. Sept. 29, 1778; d. May 3, 1871 ae. 93 yrs., 8 mos.

X Mercy[5], b. Feb. 11, 1777, d. Sept. 15, 1840; m. Abner Clapp.

XI Anna[5], b. Apr. 5, 1781; d. June 14, 1872; m. 1st, Mar. 22, 1814, Andrew Carrier and 2nd, her cousin Elijah Gillet, son of Nehemiah and Martha (Storrs) Gillet, b. Jan 14, 1776; d. Mar. 30, 1860.

1. Andrew E. Carrier[6], Colchester, Conn., 1871.
2. Erastus Carrier[6], Colchester, Conn., 1871.
3. Electa Haling[6], Manchester, Conn., 1871.
4. Mary Carrier[6], Colchester, Conn., 1871.
5. Mercy Carrier[6], Colchester, Conn., 1871.

FAMILY 21A—(See Family 14)—Colchester, Conn. GILLET

CALEB GILLET[5], (Eliphalet[4], Samuel[3], Josiah[2], Jonathan[1]) son of Eliphalet and Lydia (Pinneo) Gillet, was born at Colchester, Conn., Nov. 12, 1762; d. Apr. 14, 1830 ae. 67; m. Oct. 30, 1790, Civil Huntington, of Hebron, b. ca. 1764; d. Jan. 20, 1841, ae. 76.

Children born Colchester, Conn.:

1. Eliphalet[6], b. Oct. 11, 1791; d. Town of Porter, Niagara Co., N. Y., Apr. 9, 1873, ae. 82 years. Perhaps m. 1st, Hebron, Conn., Spet. 9, 1818, Betsey Hutchinson; m. 2nd, before 1840, Lydia ———, who d. (acc. to estate papers, Sept. 7, 1880 ae. 83). I also have Sept. 7, 1886 ae. 89 years. See below Family 21B.

II Dr. Alfred[6], b. May 1, 1793; d. Town of Steuben, Oneida Co., N. Y., Jan. 30, 1874; m. Savina Hamilton. His widow's name was Lavinie who d. Jan. 13, 1880, but she was undoubtedly the Savina he married.

1. Laura[7], b. ————; m. Nelson Miller. They were of Canada West in 1873, but of Tioga Co., Pa. in 1880.
2. Alfred H.[7], b. ca. 1823 (22 in 1850); m. Julia Putman. He was dec'd. in 1874.
   (1) Dr. Arthur A.[8] (minor in 1874) m. Hattie Adams.
      1. Alice Mary[9], died.
      2. Alfred[9], lived Rome, N. Y.
3. Lydia Ann[7], b. ca. 1832 (18 in 1850); m. ———— Buell.
4. G. Collins[7], b. ca. 1838; d. Dec. 12, 1873; m. Sarah Birdseye, who m. 2nd, before 1880, ———— Forbes, lived Trenton, N. Y.
   (1) Georgia[8].

III Laura[6], b. June 26, 1795, d. Colchester, Sept. 14, 1839, ae. 44.

IV Henry[6], b. May 10, 1797, d. June 18, 1864; m. Lebanon, Conn., Nov. 12, 1823, Anna Hartshorn Backus, b. June 24, 1800; d. July 24, 1880 ae. 80 years.

1. Henry[7], b. Lebanon, Conn., Sept. 12, d. Oct. 17, 1824.
2. William Woodbridge[7], b. Aug. 27, 1836, d. June 18, 1917; m. Oct. 29, 1872, Mary Cady Thomas, who d. July 23, 1922.
3. Laura Jane[7], b. Lebanon, Sept. 12, 1827.
4. Eliza Maria[7], b. Lebanon, Feb. 17, 1829.
5. Clarissa C.[7], b. Lebanon, Feb. 26, 1831; d. Oct. 2, 1832.
6. Sarah[7], b. Lemanon, July 28, 1842; m. ———— Moore.
   (1) Mabel Moore; m. Sherman Fox.

V Caleb Huntington[6], b. Mar. 7, 1800, d. Sept. 2, 1883; m. East Haddam, Conn., Dec. 8, 1824, Tamzin Willard, b. 1803; d. May 21, 1894. (See Below Fam. 21C).

VI Dr. Omimel[6], b. Feb. 28, 1802; d. Jan. 1884; m. Julia Ferris, b. Warren Co., N. Y., ca. 1802, living in 1855.

1. Warren[7], b. 1832 (18 in 1850).
2. Orimel[7], b. Orleans Co., N. Y., ca. 1835.
3. Julia[7], b. Oneida Co., N. Y., ca. 1838; d. 1886, pupil Troy Sem. 1857-8.
4. Eliza[7], b. Oneida Co., N. Y. ca. 1841.
5. Cornelia[7], b. Oneida Co., N. Y., ca. 1843.

VII Dimes Eliza[6], b. Apr. 30, 1805.

VIII Solomon Tracy[6], b. June 23, 1807; d. Jan. 26, 1868; m. Hebron, Conn., Oct. 18, 1832, Louisa Esther Bissell.

1. Abel Bissell[7], b. Sept. 7, 1834; d. Vernon, Conn., Sept. 30, 1850.
2. Louisa[7], b. Dec. 28, 1835; m. May 30, 1867, P. R. Strong.

References:

Family Bible owned by Clara Gillett, Goshen, Conn.

Emma Willard and her pupils, pg. 490, data furnished by W. C. Gillett of Craig, Mont.

Colchester and other vital records.

History of Rome, N. Y. by Daniel Wager, 1896, pg. 214. A. A. Gillette was born in Steuben Apr. 21, 1856, was educated in Rome schools, Rochester University and graduated from Medical Dept. of Michigan Univ. in 1881. After practicing 10 years in Westernville, he located in Rome.

FAMILY 21B—(See Family 21A)—Youngstown, N. Y. GILLETT

ELIPHALET GILLETT[6], (Caleb[5], Eliphalet[4], Samuel[3], Josiah[2], Jonathan[1]) son of Caleb and Civil (Huntington) Gillett, was born at Colchester, Conn., Oct. 11, 1791; d. Town of Porter, Niagara Co., N. Y., Aprr. 9, 1873 ae. 82 years; buried Presbyterian Cem., Youngstown, N. Y. He perhaps m. 1st, Hebron, Conn., Sept. 9, 1818, Betsey Hutchinson; m. 2nd, before 1840, Lydia ————, b. Conn., ca. 1791-2, d. Sept. 7, 1880 ae. 83 according to papers in connection with estate, and Sept. 7, 1886, ae. 89 years, cem. records—she was 58 in 1850 census. She was 83 at date of will Dec. 21, 1875!

Children:

I Ann Eliza[7], b. ca. 1818-9, d. May 30, 1880, ae. 61 years, m. ——— Robinson. Lived Painesville, Lake Co., Ohio in 1873.

II Betsey[7], b. ca. 1819-20, d. Jan. 29, 1870, ae. 50 years, m. —— Chumasero. Lived Oberlin, Ohio.

1. George Chumasero[8].
2. William Chumasero[8].
3. Clara Chumasero[8], 1st, ——— Reif; 2nd ——— Thompson. She was b. ca. 1855 (was 49 in 1904). Lived Tiffin, Seneca Co., O., in 1873 and Detroit, Mich., in 1904.
   (1) Florence Reif, m. ———— Tuller.
   Louis and Florence Tuller.
4. Franklin H. Chumasero[8], b. ca. 1857; Oberlin, Ohio in 1873.
5. Florence M. Chumasero[8], b. ca. 1859; m. ———— Betts; Oberlin, Ohio in 1904.
6. Alfred C. Chumasero[8], b. ca. 1862; lived Vancouver, Wash., 1904.

III Alfred[7], b. ca. 1822, m. Mary ———; lived Oberlin, Ohio, 1904 at 82.

IV Clarissa F.[7], b. ca. 1826; d. 1904, ae 78; m. ————— Parker.

1. Edward G. Parker[8], b. ca. 1847; m. Lizzie Kane. Lockport, N. Y. 1904.
2. Willis F. Parker[8], b. ca. 1851; m. Florence ————; lived Helena, Mont., 1904.
   (1) Austin Parker[9].

3. Clara A. Parker[8], b. ca. 1855, lived Oneida, N. Y., 1904, unm.

V Eliphalet, Jr.[7], b. ca. 1827; d. May 12, 1876, ae. 44 (should be 1871 as he was deceased in 1873); m. Elizabeth E. ———— living Mitchell, Mitchell Co., Iowa in 1873.

1. George E.[8], b. ca. 1855, lived La Grande, Ore., 1904.
2. Eugene E.[8], b. ca. 1857, lived Spokane, Wash., 1904.
3. Harriet M., b. ca. 1859; m. ———— Tibbets, Mitchell, Iowa, 1904.
4. John M.[8], b. ca. 1861; not mentioned in will of 1901.
5. Alfred Eliphalet[8], b. ca. 1871. Geneva, Iowa, 1904.

VI Lydia M.[7], b. ca. 1828-29, d. Mar. 21, 1855, ae. 26.

VII Levi Parsons[7], b. ca. 1832, d. Town of Porter, Niagara Co., N. Y., Dec. 10, 1903; m. Carrie A. ————; b. ca. 1861 (43 in 1904). No. ch.

References:

Record made by Solomon Tracy Gillett in Jan. 1886, copied by Sarah Smith Gillette, wife of Clarence Preston Gillette, June 1909, typewritten by Florence Hopkins, with added data, August 1920.

Niagara Co. Probate records.

Niagara Co. Cemetery records.

FAMILY 21C—(See Family 21A) GILLETT

CALEB HUNTINGTON GILLETT[6], (Caleb[5], Eliphalet[4], Samuel[3], Josiah[2], Jonathan[1]) son of Caleb and Civil Huntington Gillett was born at Colchester, Conn., Mar. 7, 1800; d. Sept. 2, 1883; m. East Haddam, Conn., Dec. 8, 1824, Tamzin Willard, b. 1803, d. May 21, 1894.

Children:

I Abby Jane[7], b. Feb. 14, 1827; d. Nov. 13, 1836.

II William Henry[7], b. Aug. 21, 1828; d. Mar. 27, 1913; m. Mar. 9, 1855, Larisa Esther Preston, b. 1832; d. Mar. 15, 1894. He m. 2nd, Oct. 1895, Mrs. Louisa Maxon, sister of his 1st wife; she died 1914 (?).

(1) Clarence Preston[8], b. Apr. 27, 1859; m. Oct. 31, 1886, Clara Matilda Smith, b. 1859, d. 1925.

1. Florence Marie[9], b. May 17, 1888; m. Apr. 12, 1912, DeWitt Malcouronne.

(1) Herve Gillette Malcouronne[10], b. Aug. 23, 1913.

(2) Elizabeth Adele Malcouronne[10], b. Dec. 1, 1915.

2. Alvin[8], b. June 3, 1860; d. July 3, 1861.

3. Elmer Willard[8], b. Apr. 16, 1867; m. 1st, Etta Denny; 2nd, 1911, Mrs. Nell Mercer.
   (1) Meriel[9] (by 1st wife); m. Mr. Arnold.
      1. Dorothy Arnold[10].
4. Emma Amelia[8], b. Nov. 5, 1871; m. 1st, James Thompson; 2nd, Nathan Bond.

III Sarah Ann[7], b. Aug. 6, 1833, d. July 29, 1888; m. John Vincent Hopkins.
1. Lillian Agnes Hopkins[8], b. Dec. 21, 1859; d. June 15, 1915; m. George Charles Bowles.
   (1) Florence Edith Bowles[9].
   (2) George Charles Bowles, Jr.[9], m. Mar. 17, 1916, Fledia McCreary.
      1. Kenneth Herbert Bowles[10], b. Sept. 8, 1918.
      2. Richard Irving Bowles[10], b. Mar. 31, 1920.
2. Silas Willard Hopkins[8], b. May 18, 1861; m. Arabella Parry.
3. Mortimer Vincent Hopinks[8], b. Jan. 13, 1863; m. Benita Middlemist.
   (1) John Mortimer Hopins[9], m. Marie Wing.
      1. Marie Susan Hopkins[10].
4. Florence May[8], b. Apr. 26, 1865; unmarried in 1920.

IV Albert H.[7], b. Apr. 28, 1838; d. Nov. 10, 1874.

References:
Willard Gen.
Record made by Solomon Tracy Gillett in Jan. 1886, copied by Sarah Smith Gillette, wife of Clarence Preston Gillette, June 1909, typewritten by Florence Hopkins, with added data, Aug. 1920.

FAMILY 22—(See Family 15)—Dover, N. Y. GILLET

RICHARD GILLET[4], (Joseph[3], Josiah[2], Jonathan[1]) b. ca. 1739-40; d. May 22, 1834 in his 95th year. Probably son of Joseph and Deborah Chappell Gillet; m. (1) Nelly Elliott, prob. dau. of Christopher Elliott; m. (2) Annis ————. 12 ch.:

I (28A) Benjamin Gillet[5], b. ; d. .
II (29) Samuel Gillet[5], b. Dutchess Co., N. Y.; m. Lucy Collar, dau. of Morris Collar.
III David Gillet[5].
IV (29A) Rhoda Gillet[5], b. ; d. .
Married Israel Day Gillet, b. 1770, Sharon, Vermont, son of Jonathan and Tamar Day Gillet (See Fam. 18A).
V Betsey[5] (?); m. Benjamin Benson.

Names of other children not known.

The 1790 census records for Pawling, Dutchess Co. gives Richard with 2-2-7; Benjamin with 1-1-1.

The 1800 census for same place gives:

Benjamin Gillet, 2 males under 10, 1 male 10-16, 1 male 26-45, 2 females under 10, 1 female 26-45.

Samuel Gillet, 2 males under 10, 1 male 26-45, 1 female 16-26.

David Gillet, 1 made 16-26, 1 female under 10, 1 female16-26.

Richard Gillet, 1 male 45 & upwards, 1 female 10-16, 2 females 16-26.

The 1820 census, Town of Lowville, Lewis Co., gives Richard Gillet, 1 male 16-26, 1 male 45 and upwards, 1 female under 10, 1 female 45 and upwards.

The 1812 census of Lowville, N. Y., gives Jehial Gillet of Martinsburg; Isaac and Hosah of Lowville, and a Richard.

The 1825 census Town of Lowville gives: Richard Gillet, 1 male (1 voter), 2 females.

In Dutchess County, N. Y., it is recorded that a Richard Gillet lived at North East, Dutchess Co., N. Y. Little Nine Partners included Pine Plains, Melan and North East.

Auth.: Dutchess Co. records; Clifford Buck, Historian; mms. of Flora S. Clark. Town records. Census reports.

FAMILY 22A—(See Family 15A) GILLET

JONATHAN GILLET[5], (Jonathan[4], Cornelius[3], Cornelius[2], Jonathan[1]) Bp. July 27, 1777; d. Town of Cicero, Onondaga Co., N. Y., abt. 1857; m. ca. 1800, Thirsah Clark, b. ca. 1776-7. He was among the original settlers of Onondaga Co., coming from Conn. while it was yet a heavily timbered country to the Town of Cicero.

Children:

I (29B) Watson Clark[6], b. Conn., Feb. 1801; d. Cicero, N. Y., Apr. 19, 1885; farmer. Buried Taft Settlement Cemetery, North Syracuse, N. Y.; m. Millicent Botsford. 12 children.

II, III, IV, V Jane[6], and three other children, d. of typhoid fever at about the same time and were buried on the Cicero farm.

VI Thirza[6], b. ; d. ; m. Gaylord Hoskins, b. Windsor, Conn., 1781; d. Cayuga Co. 1867. Had ch.: Sarah Hoskins, Thirza Hoskins, Charles Hoskins, Willis Hoskins, William Hoskin, Nettie Hokins, Carrie Hoskins.

VII Lotus Gillet[6], b. ca. 1808; d. May 8, 1872, ae 68; m. Louisa Gould who d. Jan. 11, 1894 ae. 73. Both buried North Syracuse Cem. Papers in connection with his estate say he died May 28, 1872. One dau., d.y.

VIII Harriett[6], m. John Lynch. Lived in Cicero, N. Y.

IX 29C) Jason Gillet[6], b. Howletts Hill, Onondaga Co., Apr. 8, 1816; d. July 26, 1909; m. ca. 1844, Margaret Fancher.

Auth.: Gen. Rec. of Flora S. Clark; Howard W. Gillet, Rochester, N. Y., Taft's Cem. Rec., Biog. Review of Cayuga Co, No. Syracuse Cem Rec., D. A. R. Cem. Rec.

DAVID GILLET[5], (Jonathan[4], Cornelius[3], [2], Jonathan[1]) son of Jonathan and 2nd wife, Rachel (Gillett) Goodrich Gillett, bp. Windsor, Conn., Oct. 10, 1779. Living in Cortland Co., N. Y., Jan. 20, 1844; m. Susanna Clark.

Children:

I Edwin D.[6], b. ca. 1797; d. 1880; b. Amy ————.

II Wealthy[6], b. Bainbridge, N. Y., July 11, 1802; d. 1855; m. (1) July 11, 18—, Selah Terry Chandler; m. (2) Oct. 1847, Allen Spencer of Canadea, N. Y.

III Hiram[6], b. 1804; d. Indianapolis, Sept. 22, 1889; m. Sabina ———, b. Broome Co., N. Y., ca. 1804; d. Boston, Mass., May 2, 1882. Had ch. Edwin A., Selestus O., Ellen E., Charles H.

IV Philo[6], b. ca. 1806 (lived in Allegany Co.); m. ca. 1830, Almira ———, b. ca. 1812. Ch. Martha, William B., Olin H. P., Mary, Frances.

V Lovisa[6], b. ; m. Feb. 22, 1829, Alvah Jarvis of Groton, N. Y.

VI Eliza A.[6], b. Oct. 1809; m. 1831, Hon. John M. Hammond, b. So. Bainbridge 1811; d. 1887, Friendship, N. Y.

VII Anson[6], b 1811; m. (1) 1831, Harriet Melissa Kelsey, b. 1810; d. Cortland, N. Y. 1843; m. (2) 1844, Mary A. Loomis by Rev. H. W. Gilbert of Windsor, N. Y. Had ch. Adeline, b. 1833; George Devillo, b. 1835.

VIII Alonzo[6], b. Chenango Co., N. Y., 1815; d. 1892, Skaneateles, N. Y.; m. 1835, Sophronia Ann Chapman, b. Unadilla, Otsego Co., July 18, 1816; d. May 13, 1904, Skaneateles, N. Y.

1. Edwin A.[7], b. Jan. 26, 1838; m. 1861, Adelice Fry.
   (1) Ellen Gillet[8], b. 1862; d. 1932.
   (2) Edgar D.[8], b. 1864; d. 1915.
2. Edgar D.[7], b. Solon, Cortland Co., N. Y., Feb. 2, 1840; d. Newborn, N. C., Oct. 22, 1863 Batt. K., Div. C, Art. N. Y. Vols.; m. Martha E. Dove.
   (1) Altie A. Gillet[8], d. ae. 2-9-27.
3. Edson D.[7], b. Solon, Cortdand Co., Apr. 5, 1842; d. Skaneateles, Apr. 23, 1933; m. ca. 1871, Helen Mary Gregory, b. England, ca. 1843; m. (2) Mary (Gregory) Dimock, niece of first wife.
   (1) Frank Howard[8], b. Skaneateles, July 26, 1872, now deceased; m. Dec. 31, 1907 at N. Y. City, Laura Point, b. N. Y. City, Jan. 27, 1876.
      1. Myra[9], m. George F. Hubbard.
      2. Frances Helen[9].
      3. Edson F.[9], m. Marguerite Murphy.
         (1) Patricia[10], b. ca. 1936.
4. Otis C.[7], b. Cortlandville, N. Y., June 29, 1845; m. Emily Bray.

(1) Edwin[8], now deceased.
(2) Clarence[8].

5. Grosvenor F.[7], b. Marcellus, Onondaga Co., N. Y., Aug. 12, 1848; d. Nov. 10, 1912; m. Selena Curtis, b. England, ca. 1848; d. July 25, 1936. Had ch.: Alta, Ada, Merton.

6. Isadore J., b. Marcellus, N. Y., Mar. 8, 1851; d, Adams, Jefferson Co., N. Y.; m. 1872, Frank Albin.
(1) Charles Albin[7], lived in Monroe Co., N. Y.
(2) Edith Albin[7], burried in Brooklyn, N. Y.
(3) Grace[7], lived in Syracuse, N. Y.

IX Norman[6], b. Chenango Co., and d. in Weedsport, N. Y. m. (1) Altie ————; m. (2) Caroline S. ( ) Wright.

1. Alice C. Gillet[8].

Auth.: Chandler Gen., Loomis Gen., Rec. of Flora S. Clark.

FAMILY 22C—(See Family 15A)—Troy, Milch. GILLET

JACOB GILLET[5], (Bro. of above David) b. Oc. 28, 1784, bp. Wintonbury, Aug. 28, 1785; d. Troy, Mich., 1858; m. 1806, Huldah Filley, dau. of Jonathan and Huldah (Gillet) Filley, b. Oct. 30, 1786; d. Oct. 3, 1828. Bur. Hastings, Oswego Co., N. Y., m. (2) Helen Post.

Children:

I Huldah Gillet[6], b Oct. 10, 1807; m. Mar. 10, 1830, at Jamesville in Manlius, now Dewitt, N. Y., Thomas Barnum, b. 1804; d. 1898. Had ch. Thomas Jacob[7], b. 1838; Roselle; Hartson G., George Donald.

II Jacob Mills[6], b. Oct. 2, 1809; d. 1895; m. Jane E. VanVoorhees. Lived Lansing, Mich. Had Ch. Albert, George, William and Minnie, Ada.

III Rachel[6], b. 1811; m. Dr. Richard Whitney Barnum. Had Ch., Sarah, Harriett, Emily Louisa, Elbert, Mary, Lucelia, Eveline, Frances. Lived at Burch Run, Mich.

IV Jason U.[6], b. 1813; m. Harriet Card. Ch.: Alice, Ellen, Harriett.

V Hartson[6], b. 1815; m. Fedelia Wooley; dau. Florence.

VI Baxter[6], b. 1818; m. Mrs. Harriet N. Belding, b. Penfield, N. Y., 1818. Had ch. Ward M., Rose.

VII Emily Gillet[6], b. Vernon, Oneida Co., N. Y., July 26, 1819; d. Corunna, Mich., m. 1839, Judge Sullivan R. Kelsey. Had ch.: Frances; Elizabeth; Will; Rollin; Carrie; Fred; Mollie; Katherine.

VIII Jonathan Edwards[6], b. Vernon, N. Y., Sept. 10, 1821; d. Syracuse, N. Y., Apr. 15, 1866; m. Apr. 7, 1852, Eliza Walters, b. Nov. 15, 1827; d. Nov. 25, 1870. Ch.: Emily M., Edward W., Frances Julia, Della B., Charles H., Herbert Baxter, Susan Abigail.

IX Charles G. Gillet[6], b. June 25, 1827; d. 1864. Unm.

X Susan[6], (twin to Charles) d. Nov. 24, 1836.

XI John[6], b. 1831; d. of cholera on Atlantic, 1848.

FAMILY 23—(See Family 16B)—Sharon, Conn., Vermont GILLET

JOHN GILLET[5], (Nothaniel[4], Nathaniel[3], Joseph[2], Jonathan[1]) b. 9 Feb. 1734; m. Abigail Hough of Canaan, Conn., 14 Nov. 1754. Rem. to Vermont in 1800, possibly Stowe, Vt.

Children:

I Mary[6], b. Sept. 29, 1755.

II Nathaniel[6], b. 30 May, 1758, Sharon, Conn.; d. Feb. 22, 1813; m. Lee, Mass., 24 Nov. 1780, Sibbel Calkin.
1. Nathan[7], m. Lucinda Norton.
2. Abigail[7], Homer, N. Y.
3. Isaac[7], Homer, N. Y.

III Irene[6], b. 29 June, 1760.

IV (30) Jonathan[6], b. 23 Mar. 1762, Sharon, Conn., d. 30 Mar. 1845.

V Abigail[6], b. 9 Apr. 1764.

VI John[6], b. Feb. 20, 1768; d. 1806; m. Lucy ——, d. 1841, their ch.
1. Ransom Hooker Gillet[7], m. Eleanor C. Barhydt, b. Aug. 18, 1806; d. Dec. 14, 1881.
2. Silas Wright[7], d. 10 Nov. 1879; m. Abbie Patience Wood.
(1) Ransom H. II[8], d. Jan. 16 1941; m. Florence Curtis, Troy, N. Y.

VII (31) Joseph[6], b. 8 Dec. 1771, Painted Post, N. Y.; m. 6 Sept. 1795, Catherine Hunt.

VIII Mary[6], (tre second), b. Feb. 7, 1774.

IX Reginnie[6], b. 16 Oct. 1779.

Rec. of Bertha Gillette, a descendant.

FAMILY 24A—(See Family 17B)—Woodbourne, N. Y. GILLET

BENJAMIN GILLET[5], (Benjamin[4], Benjamin[3], John[2], Jonathan[1]) b. Jan. 26, 1738; m. Abigail Austin.

Children:

I (31A) Horace[6], b. July 12, 1780; d. Dec. 12, 1852; m. Nanay Fox

II Sarah[6], m.

FAMILY 24B—(See Family 17B) GILLET

ASAHIEL GILLET[5], (Benjamin[4], Benjamin[3], John[2], Jonathan[1]) b. 1750; m. Jermina Lawrence.

Children:

I (31B) Zopher[6], b. 1799; m. Martha Drake.

Rec. of M. S. Grov, Grahamsville, N. Y.

FAMILY 24C—(See Family 17C)—Bloomfield, Conn. GILLET

SIMEON GILLET[5] (Jonah[4], Thomas[3], John[2], Jonathan[1]) b. Oct. 16, 1743-4, Wintonburg, now Bloomfield, Conn., Bapt. Oct. 23, 1744; d. Jan. 17, 1796, Eaton, N. Y. Some records say he d. Oct. 17, 1796; m. May 20, 1762, Rebecca Andrews, b. June 30, 1746; d. Oct. 6, 1826. They lived in Orange Co., about 1760, and in Canaan, Columbia Co., N. Y., in 1790.

Children:

I (32) Capt. Jeremiah Gillet[6], b. June 3, 1763, Orange Co., N. Y.; d. June 18, 1845, Penn Yan, N. Y.; m. Oct. 24, 1787, Elizabeth Hoyt, b. Aug. 24, 1769; d. 1868.

II Polly[6], b. 1765; m. 1783, Warren Hull, son of Peter and Esther (Parmalee) Hull, b. Mar. 31, 1762; d. 1838, Madison Co., N. Y.

III Sarah[6], m. Feb. 1792, John Benton, Jr., West Stockbridge, Mass.

IV (33) Simeon Gillet Jr.[4], b. Stpt. 15, 1769 at Chenanga Volley, N. Y.; d. June 18, 1818 at Fort Harrison, Indiana, m. (1) Hannah Rees, b. Nov. 20, 1771; m. (2) Salome Smith Palmer. Had 5 ch. one of whom was Samuel T. Gillet, who made the Simeon Gillet Chart in 1876.

V James[6], b. 1772; d. 1776.

VI (33A) Anna Gillet[6], b. July 14, 1773; d. Oct. 2, 1875 at Sherburne, N. Y., m. West Stockbridge, Mass., Jan. 11, 1791, Jacob Rees, b. Mar. 24, 1768; d. 1830, had 10 ch., m. (2) 1836, Nathaniel Bacon.

VII Dorcas[6], b. ;m. Eaton, N. Y., 1796, Lewis Wilson.

VIII Sarah Gillet[6], m. 1792, John Benton, Jr., West Stockbridge, Mass.

Auth.: Samuel T. Gillet Chart; Comp. Amer. Gen., Vol. VI, P. 57.

FAMILY 25—(See Family 18)—Amenia, N. Y. GILLET

ABNER GILLET[5], (Joel[4], Thomas[3], John[2], Jonathan[1]) m. Hannah ————.

Children:

I Aaron Gillet[6].

II (33C) Joel Gillet[6], b. ca. 1764, Amenia, N. Y. (bp. Nine Partners, N. Y., Sept. 30, 1771); d. Mendon, N. Y., Nov 23, 1838, ae. 74; Bur. in Mendon Cem.; m. (1) Phoebe ————, who d. Mar. 29, 1830, ae. 58; m. (2) Mary ————, who survived him. His will dated Aug. 15, 1838, proved Jan. 11, 1839.

III (34) Culver[6], b. Nine Partners, Dutchess Co., N. Y., Nov. 15, 1778; d. Town of Roseboom, Otsego Co., N. Y., Apr. 1, 1868; m. Lydia Reynolds, b. Sept. 18, 1778; d. Feb. 22, 1867, ae. 86 yrs. 8 mo., 13 days. Bur. Middlefield, N. Y.

Auth.: Mendon records.

FAMILY 25A—(See Family 18)—Mendon, N. Y. GILLET

MOSES GILLET[5], (Joel[4], Thomas[3], John[2], Jonathan[1]) m. ————.

Children:

I (35) Daniel[6], b. Dutchess Co., N. Y., 1796; d. at Mendon, N. Y., Apr. 5, 1862, ae. 66; m. (1) Oct. 9, 1816, Elizabeth Bocches (Ref. Church of Shodack rec.) b. 1794; d. Mendon, N. Y., June 26, 1844, ae. 50; m. (2) Acsah ————, widow of Willet Carpenter, b. 1803-4; d. Feb. 2, 1875, ae. 70.

FAMILY 25A1—(See Family 18½)—Granville, Pa. GILLET

ZADOC GILLET[5], (Thomas[4], Samuel[3], John[2], Jonathan[1]) b. Aug. 12, 1753; d. Mar. 14, 1816, son of Samuel and Elizabeth (Barlow) Gillet; m. Rebecca Tyron.

Children:

I (35A) Warren Gillet[6], b. Granville, Mass., May 12, 1784; m. July 1809, to Martha Ensley of New Jersey, b. Feb. 22, 1781; d. Aug. 4, 1855.

II (35B) Zodoc Gillet[6], b. Granville, Mass., Dec. 27, 1781; m. in New York State ———— (?); d. in New Albany township, Bradford Co., Pa.

Auth.: Heverly's "History of Sheshequin;" Heverly's "Pioneers and Patriotic Families,' Bradford Co., Pa., Vol. II; Mrs. Eva A. Thomas, Owego, Tioga Co., N. Y.

FAMILY 25C—(See Family 18A)—Sharon, Conn. GILLET
Denmark, N. Y.

ISRAEL DAY GILLET[5], (Jonathan[4], Josiah[3], Josiah[2], Jonathan[1]) bp. July 1, 1770, Sharon, Conn., son of Jonathan and Tamar (Day) Gillet (See Family 29A). Their children are doubly descended from the immigrant ancestor, Jonathan Gillet.

Children:

I Barton Gillet[6], b. Jan. 6, 1800; m. Mar. 1, 1828, Lydia Adams Davis, b. July 23, 1803; d. May 5, 1886. Buried in Victor, N. Y. (See Family 40).

II Tamar[6].

III Justus[6].

IV Newton[6].

V Lorenzo D.[6].

VI Benjamin[6].

VII Catherine[6].

VIII Sally Jane[6].

IX Rhoda Ann[6].

X Camilla[6].

Auth.: The Clark B. Gillette document of 1880; copied by his granddaughter, Carol Beck in 1924.

FAMILY 27—(See Family 21)—Colchester, Conn. GILLET

ELY GILLET[5], (Aaron[4], Jonathan[3], Josiah[2], Jonathan[1]) son of Aaron and Anna (Pratt) Gillett was born at Colchester, Conn., May 14, 1767, d. Dec. 11, 1846, ae. 79; m. Colchester, Apr. 8, 1790, Phoebe Hall, dau. of Ezra and Sarah (Gillet) Hall of Lyme, b. Apr. 24, 1773, d. Mar. 24, 1859, ae. 86.

Children born Colchester, Conn.

I Ely Hall[6], b. Colchester Oct. 6, 1794, d. Cleveland, Ohio, Dec. 23, 1863, ae. 69 yrs., 2 mos.; m. Colchester, Sept. 11, 1821, Mary Williams, b. 1788, d. Nov. 10, 1864, ae. 76 years lacking 1 mo.

1. William Ely[7], b. June 21, 1822; d. Jan. 17, 1911; m. May 9, 1848, Bethia Backus, dau. Dea. Jabez and Hannah Backus, b. Apr. 12, 1829, d. June 19, 1910.
   (1) Josiah[8], b. Oct. 16, 1851; d. June 19, 1890; m. 2nd, May 1888, Irene Manwaring, b. June 23, 1866.
      a. Josiah Augustus[9], b. Oct. 16, 1889.
      b. Herbert Augustus[9].
      c. Dau.
      d. Dau.
      e. Dau.
   (2) Lizzie[8], b. 1854.
   (3) Mary[8], b. Dec. 30, 1857.
2. Ezra Hall[7], b. July 15, 1823, d. Sept. 2, 1875, ae. 52, Harlem, N. Y. He was Pastor of Pres. Ch. of Harlem for 25 years. Mar. 1st, Oct. -15, 1851, Maria Ripley of Brooklyn, N. Y., who d. Mar. 28, 1853; m. 2nd, (June 19, 1854, Mary Kendall of Saratoga Springs, N. Y., who d. Sept. 10, 1881.
   (1) Charles Ripley[8], b. Nov. 29, 1855; m. Apr. 26, 1881, Kate Vankirk, b. Apr. 12, 1857.
      a. Ezra Kendall[9], b. Sept. 24, 1884; m. Sept. 9, 1911, Isobel G. Goodnow.
         (a) Ezra K.[10], b. 1912.
         (b) Mary M.[10].
         (c) Frank G.[10], b. 1917.
      b. Charles Robert[9], b. June 17, 1891.
      c. William[9], b. Dec. 16, 1892.
   (2) William Kendall[8], b. May 16, 1860; d. Set. 28, 1914; m. June 1914, Anna D. VanKine.
   (3) Alice Williams[8], b. and d. 1871.
3. Mary Williams[7], b. Dec. 24, 1824; d. Sept. 3, 1888; m. May 12, 1846, Henry Alvord of Bolton.
4. Ema Louise[7], b. May 9, 1826; d. Apr. 28, 1856; m. Aug. 10, 1852, Stephen Holly Matthews. No issue.
5. John Elbert[7], b. Oct. 4, 1828; d. Mar. 10, 1911; m. June 19, 1854, Sarah Amanda Westfield of Huudson, N. Y. Lived at Catskill Station, N. Y.
   (1) Fanny Westfield[8].

(2) Grace Gatsmer[8].

(3) John Westfield, b. Philadelphia, Pa., Mar. 9, 1860; d. Atlanta, Ga., Mar. 21, 1921; m. Oct. 31, 1888, Grace Fidelia James of Williamstown, Mass.

a. Helen Field[9], b. Dec. 19, 1889; m. Apr. 10, 1915, Marcus Dimmitt Richards.

b. John Westfield[9], b. Aug. 26, 1892; m. Oct. 27, 1917, Louise Black of Princeton, N. J.

(a) John W. Jr.[10], b. July 16, 1918, killed when his plane crashed near Conway, Ark., late in 1942. I believe, m. Margaret Woods of Detroit.

(b) Louis C.[10].

c. Jeremiah B.[10], b. 1928.

(4) Ernest Simpson[8], died young.

6. Salmon Cone[7], b. June 12, 1830; d. June 5, 1890; m. 1st, Nov. 14, 1852, Adalaide Hutington, who d. Nov. 19, 1868; 2nd, Mar. 9, 1870, Mary Willard of Wilton, b. Nov. 6, 1829.

(1) Walter Huntington[8], b. Nov. 12, 1855; m. June 1, 1886, Julia E. Williams, b.| Mar. 9, 1862.

(2) Helen C.[8], b. Mar. 7, 1860.

7. Jane[7], b. June 19, 1834; m. (1) May 9, 1860, Stephen H. Mathews, b. Jan. 18, 1822; d. May 11, 1875; m. (2) Apr. 13, 1880, Darius M. Linsley.

II Phoebe[6], b. Colchester, Conn., Mar. 17, 1796; d. Aug. 12, 1852; m. John Miner Gillett, son of Joseph and Mary (Miner) Gillett, b. May 14, 1797; d. Dec. 1878, Liberty Centre, Ohio.

III Sarah Ann[6], b. Colchester, Conn., July 7, 1809; d. Apr. 18, 1863; m. Colchester, Mar. 15, 1831, Alfred H. Otis.

1. Sarah A,[7], b. ; m. ———— Fowler, Agawan, Mass., 1871.
2. Frank G. Otis[7], West Meriden, Conn., 1871.
3. Ellen Otis[7], b. ; m. ———— Brooks, West Meriden, Conn., 1871.
4. Albert Otis[7],, Chicago, Ill., 1871.

References:

The Gillett Gen. by Salmon Cone Gillette.

The Desc. of Ezra and Sarah (Gillett Hall, 5th generation in this country by Francis Lee Dewey Goodrich and Ella May (Jones) Riggs.

Solomon Gillet's Family Records and Accounts, Colchester, Conn., at State Library, Hartford, Conn.

Colchester, Conn., and other vital records.

FAMILY 28—(See Family 21)—Colchester, Conn. GILLET

SOLOMON GILLET[5], (Aaron[4], Jonathan[3], Josiah[2], Jonathan[1]) b. Colchester, Conn., Aug. 10, 1773; died there, Mar. 7, 1856, ae. 83; m. June 15, 1801,

Martha Doolittle, b. Sept. 29, 1778; d. May 3, 1871, ae. 92 years, 8 mos.
Children, born Colchester, Conn.:

I (36) Solomon Lewis Gillet[6], b. Sept. 20, 1803; d. Jan. 29, 1894, ae. 90; m. July 24, 1826, Mary Jerusha Watrous.

II Inf. dau., d. Jan. 29, 1806, ae. 12 hours.

III Mary Ann Gillet[6], b. Apr. 3, 1807; d. July 22, 1834, ae. 27 years; m. May 24, —— Martin G. Clapp, son of Abner and Mercy (Gillet) Clapp(, who d. Nov. 7, 1834, ae. 27 years.

1. Harriet Emily Clapp[7], b. Aug. 23, 1832; d. Sept. 18, 1906; m. Sept. 30, 1852, Peter Ludlow Hyde, who was killed in battle at Arkansas Post, Jan. 11, 1863, ae. 38 years. Grinnell, Iowa, 1871.
   (1) Junnie Holmes Hyde[8], b. July 27, 1854.
   (2) Fannie Raney Hyde[8], b. Mar. 28, 1856; m. Newton Center, Mass., Sept. 23, 1882, Samuel A. Merrill.
      a. Ludlow Jeremiah Merrill[9], b. Feb. 25, 1884.
      b. Edward Dearborn Merrill[9], b. Dec. 11, 1885.
      c. Russell Hyde Merrill[9], b. Apr. 8, 189—.
   (3) Mary Elizabeth Hyde[8], b. Mar. 2, 1858.
   (4) Charles Ludlow Hyde[8], b. Jan. 30, 1859; m. May 7, 1885, Lillian Dudley.
      a. Paul Dudley Hyde[9], b. Oct. 16, 1886.
      b. Carol Elizabeth Hyde[9], b. Aug. 14, 1900.
2. Charles Martin Clapp[7], b. July 5, 1834; m. Aug. 25, 1857, Georgian Derby. Living in Boston, 1871.
   (1) Georgine Lillian Clapp[8], b. Dec. 4, 1858.
   (2) Hattie Emma Clapp[8], b. Apr. 5, 1860; m. Boston, Mass., Oct. 28, 1880, Nathaniel Hugh Cotten.

IV (36A) Joel Doolittle Gillet[6], b. Aug. 27, 1809; d. Addison, N. Y., Apr. 3, 1901; m. (1) Lucy Jane Patten; m. (2) Catharine S. Stowe.

V Martha Matilda Gillet[6], b. May 26, 1812; d. Juuly 31, 1893 ae. 81; m. May 9, 1838, John O. Loomis of Coventry, Conn., who d. Apr. 4, 1855.

1. John Francis Loomis[7], b. Sept. 18, 1839; m. Pine Run, Mich., Oct. 26, 1864, Anna Shelden.
   (1) Lucinda Matilda Loomis[8], b. Aug. 7, 1865; d. Sept. 11, 1867, ae. 2 yrs.
   (2) Emma Morgan Loomis[8], b. Jan. 8, 1868.
   (3) John Allen Loomis[8], b. 1871; d. 1872.
   (4) James Herbert Loomis[8], b. May 29, 1873.
   (5) Mary Ella Loomis[8], b. July 6, 1875.
   (6) Anna Maria Loomis[8], b. July 17, 1878.
2. Emma Matilda Loomis[7], b Mar. 15, 1842; d. Nov. 23 ,1867; m. Colchester, Dec. 20, 1864, Edward P. Morgan.
   (1) Richard Henry Morgan[8], b. Oct. 29, 1866; m. 1887, May McElroy.

a. Bessie Loomis Morgan[9], b. June 29, 1889.
b. Ethel May[9], b. May 13, 1891.

VI (36B) Russell Gillet[6], b. Aug. 13, 1814; d. July 10, 1887; m. (1) Mar. 18, 1845, Elizabeth Clark, d. Sept. 10, 1859; m. (2) May 24, 1860 at Lebanon, Conn., Martha Storrs, who d. in Claremont, Calif., Jan. 28, 1916.

VII Aaron Griswold Gillet[6], b. Jan. 5, 1817; m. Nov. 2, 1840, Hannah M. Baldwin. Lived Langdon, Minn.
1. Martha Matilda Gillet[7], b. Sept. 18, 1844.
2. Mary Hannah[7], b. Nov. 25, 1858.

VIII Charles Edwin Gillet[6], b. Oct. 23, 1823; d. Mar. 27, 1903. Lived Oakland, Calif.

FAMILY 28A—(See Family 22)—Cairo, N. Y. GILLET

BENJAMIN GILLET[5], prob. son of Richard Gillet by wife previous to Nelly Elliott; b. June 27, 1765 (Town of Cairo, Green Co., N. Y. in 1810 Census) d. Sept. 28, 1838; m. Asenath Grimes, b. Oct. 22, 1787; d. Nov. 3, 1864; 8 Ch.

Children given in Bible record are:

II Jesse[6], b. Dec. 10, 1810, Cairo, Green Co., N. Y., was living in 1882; m. (1) 1837-8, Anna Mook of Ohio, b. Jan. 22, 1816; d. Nov. 12, 1857; m. (2) Jan. 31, 1859, Mrs. Elizabeth (Johnson) Hawley, b. Wheatland, Monroe Co., N. Y., Apr. 26, 1834. Res. Washington, Mich. Ch. by first wife:
1. Maria Gillet[7], b. Mar. 5, 1839.
2. Aseneth K.[7], b. Dec. 2, 1844.
3. Luella[7], b. Mar. 10, 1850.
4. Benjamin[7], b. Mar. 10, 1850.
5. Anna F.[7], b. Sept. 10, 1855.

Ch. by 2nd wife:
6. Jesse Gillet[7], b. July 16, 1865.
7: Nellie M.[7], b. Oct. 30, 1867.

II Levi Gillet[6], b. Sept. 9, 1812; d. Jan. 18, 1872.

III Lucy[6], b. Mar. 30, 1814; d. Apr. 4, 1887; m. Allegany Co., N. Y., Jan. 12, 1831, Andrew Lemuel Kingsbury. He was living in Warren, McComb Co., Mich., in 1892.

IV Hepsabeth Gillet[6], b. Auug. 9, 1821, Monroe Co., N. Y., d. June 17, 1893, Walled Lake, Mich., m. Jan. 1, 1837, Jacob B. Moore, d. Mar. 15, 1901, Walled Lake.

No record of other children.

Benjamin Gillet is in land records in Town of Mendon in 1824. From Monroe Co., they went to Michigan and settled in Macomb County.

FAMILY 29—(See Family 22) GILLET

SAMUEL GILLET[5], (Richard[4], Joseph[3], Josiah[2], Jonathan[1]) b. before 1774 (1790 census; over 45 in 1820 census); d. prob. Town of Antwerp, Jefferson

Co., N. Y., Mar. 8, 1841; Bur. Spragueville Shingle Creek) Cemetery. He m. Lucy Collar or Coller, dau. of Norris, prob. abt. 1796-7. The Thayer Genealogy gives Samuel as marrying Anna Thayer in 1791, but the 1790 census shows Samuel with 5 sons under 16 and 3 daughters, and Anna was of an age to have been the mother of them all. So far the compiler has not been able to solve this problem. Lucy was born about 1775 (16-26 in 1800) and died after 1867 prob. at Watertown, N. Y. She is buried in Spragueville Cem. Mrs. Flora S. Clark of Philadelphia, Pa. has a picture of Lucy.

Children:

II Norris Gillet[6], b. ca. 1797-8; d. Town of Antwerp, Jefferson Co., N. Y., Oct. 21, 1855 in 58th year; m. Martha Ann Howke, b. ca. 1807-8; d. Apr. 11, 1853 ae. 45. Supposed to have had 12 ch.

1. Dau.[7], m. Archibald Clerk, Newton, Iowa.
2. Dau.[7], m. Adam Ormiston, Lynnville, Iowa.
3. Emma, m. (1) Newton Green; (2) Jonathan Andre. Lived New Sharon, Iowa.
4. George[7], b. ca. 1844-5, d. Apr. 1896 ae. 51. Served in 20th N. Y. Cav. Bur. Spragueville Cem.
5. Della Annetta[7], b. Antwerp, Dec. 28, 1851; d. Dec. 20, 1918; m. Grinnell, Iowa, Feb. 26, 1877, George Holabird Kellogg, son of Gerrett and Harriett Eliza (Holabird) Kellogg, b. Huntsville, Conn., Sept. 19, 1835; d. Mar. 1, 1902. Bur. Town of Canaan, Conn.

II Richard Gillet[6], b. 1799-1800?; m. Joanna ————. Lived Town of Antwerp, Jefferson Co., N. Y. in 1830, with son and dau. both under five.

III (38) Hannah Gillet[6], b. Mar. 1804, prob. Town of Dover, Dutchess Co., N. Y.; d. Elyria, Ohio, July 19, 1871; m. Oct. 12, 1823, William Clark, b. Nov. 29, 1801; d. Feb. 3, 1877.

IV (39) Myron Gillet[6], b. ca. 1805, d. Garratsville, N. Y., Mar. 21, 1889; m. (1) ca. 1832, Lodema Gregory who d. Jan. 29, 1843; m. (2) Sept. 3, 1844, Elizabeth L. McGeorge who d. Nov. 19, 1902. Myron is buried in Hillington Cem., Morris, N. Y.

V (39A) Betsey[6], b. Nov. 21, 1806; d. May 26, 1874; m. Feb. 25, 1821, Jacob Obitts, b. May 10, 1795; d. July 15, 1850.

VI Alonzo[6], m. Sophia ————.

1. Samuel[7], d. Mar. 25, 1850, ae. 8 yrs., 9 mos.

VII Eben[6], b. ca. 1811-12, d. Watertown, N. Y., June 16, 1888 ae. 76; m. Susan ————. No desc.

VIII Cynthia[6], b. Sept. 1816; d. May 30, 1856 ae. 39 yrs., 8 mo., m. Cyrennus Gregory, b. Feb. 13, 1819; d. Jan. 25, 1900, Ithaca, Mich. He m. (2) Lizzie Church. Cynthia died in childbirth.

IX Ira[6], b. ca. 1819; d. Feb. 9, 1853 ae. 33. Unm.

X (39B) Israel[6], b. Sept. 12, 1817; d. June 11, 1896; m. 1842, Mary E. Nearing, b. Dec. 19, 1819; d. Dec. 13, 1885.

Auth.: Fam. Rec. of Mrs. Flora S. Clark; Family Bibles of William Clark and Myron Gillet. The Gregory Gen., Spragueville Cem. records, Town of Antwerp, Jefferson Co., N. Y., Town records.

FAMILY 29A—(See Family 22) GILLET

RHODA GILLET[5], (Richard[4], Joseph[3], Josiah[2], Jonathan[1]) b. ; d. ; dau. of Richard Gillet; m. Israel Day Gillett. (See Family 25C.)

Children:

I (40) Barton Gillet[6], b. Jan. 6, 1800; m. Mar. 1, 1828, Lydia Adams Davis, b. July 23, 1803.

II Tamar Gillet[6].

III Justus Gillet[6].

IV Newton Gillet[6].

V Lorenzo Gillet[6].

VI Benjamin Gillet[6].

VII Catherine Gillet[6].

VIII Sally Jane Gillet[6].

IX Rhoda Jane Gillet[6].

X Camilla Gillet[6].

Auth.: The Clark Bateman Gillett Document of 1880; The Carol Beck Diary of Sept. 4, 1925; Records of Flora S. Clark; Family records.

DESCENDANTS OF WATSON CLARK GILLETT

FAMILY 29B—(See Family 22A)—Cicero, N. Y. GILLETT

WATSON CLARK GILLETT[6], (Jonathan[5], Jonathan[4], Cornelius[3], Cornelius[2], Jonathan[1]) b. Conn., Feb. 1801; d. April 19, 1885, ae. 84 years, 2 mo., m. ca. 1826-7, Millicent Botsford, b. Onondaga Co., ca. 1806; d. Mar. 6, 1868 ae. 61 years, 6 mos., m (2) bef. 1870, Mary ———— Bowering who was b. Eng. ca. 1811; d. June 26, 1879. He was a farmer.

Children:

II Nelson Perry Gillett[7], b. ca. 1828, Cicero, N. Y.; m. Elsie ————; m. (2) Lucinda Cornell, had one son by first marriage who was killed in some war. No ch. by sec. mar. Bur. at Clay, N. Y.

II Jonathan Sherman[7], b. ca. 1830, Cicero, N. Y., d. Oct. 11, 1865, Town of Clay, m. Harriett R. ————; she m. (2) Horace McKayse.

1. Julius Gillet[8].
2. Jamie[8].
3. Frederick[8].

*III Albert Bradford[7], b. Cicero, N. Y., Sept. 1831; d. Cicero, N. Y., Dec. 22, 1885, ae. 54; m. 1856, Celinda Merriam, b. ca. 1832; d. Apr. 26, 1909 ae. 77. 6 ch. See below.

IV Jane Sophia[7], b. ca. 1833, Cicero, N. Y., m. Allen Marriam, brother of Celinda Merriam had 8 children, Watson Merriam, Herman, Edward, Winfield, Lucinda, Belle, Ida and Winifred who drown-

ed when 2 years old.| They were in Town of Palermo, Oswego Co., N. Y., in 1885.

V Charles Watson Gillet[7], b. ca. 1835, Cicero, N. Y., twin brother to William W. Gillett; m. Martha Tripp, woh died Mar. 1, 1890, ae. 53. Had 8 children: Mary, Nellie, Millicent, Edith, Zetto, Bert, Watson, Sherman.

VI William Wallace[7], twin to above Charles, born Cicero, N. Y. Married, no desc.

VII Edward Paisley Gillett[7], born Cicero, N. Y. ca. 1837; dec. in 1885; m. Olive ————. Had 2 ch.: Myrtle and Ernest.

VIII Jonathan[7], born Cicero, N. Y., Nov. 23, 1838; d. Nov. 9, 1867 ae. 28-11-16; m. Welthy J. Sherwood, dau. of Hanford and Catherine Sherwood, b. ca. 1845.

1. Lillian Gillette[8].

IX James Rockwell[7], b. Cicero, N. Y., ca. 1842-3; d. Cicero, N. Y., 1928; m. 1874, Josephine Bradford who d. 1915; their children:

1 Madge Aurelia Gillette[8], m. Mr. Williams; d. April 1937 and bur. North Syracuse, N. Y.

2. James Bradford Gillette[8].

3. Durwood Gillette[8].

4. Anna[8], m. ———— Minor.

X Norman A.[7], b. Cicero, N. Y., ca. 1845; m. 1880, Letitia Douglas, b. July 4, 1846, dau. of Joseph and Sarah M. (Terrill) Douglas.

VI Helen Matilda[7], b. Cicero, N. Y., ca. 1846-7, m. after 1870, James Van Alstine. Lived in Cicero, N. Y. No children.

XII Thirza Maria[7], b Cicero, N. Y., ca. 1840-1; d. 1923, Cicero, N. Y., m. Henry Lynn. No children.

(Douglas Gen. by Charles H. J. Douglas, 1879, Pg. 204).

*DESCENDANTS OF ALBERT BRADFORD AND CELINDA (MERRIAM) GILLETTE

Albert Bradford Gillette[7], born Sept. 1831, Cicero, N. Y., d. Cicero, N. Y., Dec. 22, 1885. He was a building contractor; m. 1856 to Miss Celinda Marriam who d. Apr. 26, 1909. They are buried at Taft Settlement Cemetery, North Syracuse, N. Y. They had six children:

I Aledbert Harvey Gillette[8], b. Cicero, N. Y., 1860; d. East Syracuse, N. Y., Sept. 21, 1916; m. Lena Stone He was a farmer. Three children:

1. Clarence[9].

2. Harvey[9].

3. Matey[9], m. ———— Hoyle.

II Sherman Gillette[8], d. as an infant.

III Helen Lydia (Ella)[8], b. Cicero, N. Y., 1865; m. Joseph D. Hinch. She d. July 6, 1945. Bur. North Syracuse, N. Y. No desc.

IV Lillian Gertrude[8], b. Cicero, N. Y., 1863; d. Syracuse, N. Y., 1923; m. Clarence Grant. Bur. North Syracuse, N. Y. 5 ch.

1. Earl Grant[9].
2. Eugene Grant[9].
3. Harold Grant.
4. Howard Grant[9].
5. Albert Grant[9].

V Blanche Damarie Gillette[8], b. Cicero, N. Y., 1874; d. Syracuse, N. Y., July, 1941; m. William Yates. Buried Valley Cem., Syracuse, N. Y.

1. Bernice Yates[9], b. Syracuse N. Y., m. Robert Jaquin.

VI John Albert Gillette[8], b. Cicero, N. Y., Nov. 5, 1869; d. Malone, N. Y., Nov. 26, 1931; m. Rosa Mae Walters, dau. of Edwin A. and Elizabeth Tankin Walters. He was manager of Malone Standard Oil Company. He is bur. in Oakwood Cem., Syracuse, N. Y.

1. John Edward Gillette[9], b. Syracuse, N. Y., Oct. 16, 1897; m. Margaret Gutermuth. He is a physician at Versailles, Ohio.
   (1) John William Gillette[10], b. Versailles, Ohio, Oct. 16, 1922.
   (2) Robert Gillette[10], b. Versailles, Ohio., d. in Battle of the Bulge, World War II, Dec. 27, 1944.
   (3) Judith Ann Gillette[10], b. Versailles, Ohio, m. Douglas B. Doan.
2. Rosa Mae Gillette[9], b. Syracuse, N. Y., Sept. 17, 1900; m. Ralph Nicholas Harter. She is a Registered Nurse and has three children:
   (1) Nancy Jane Harter[10], b. Utica, N. Y., Mar. 14, 1928; d. Malone, N. Y., Apr. 1930.
   (2) Carol Jean[10], b. Utica, N. Y., April 28, 1931.
   (3) Ann Elizabeth[10], b. Utica, N. Y., Nov. 18, 1934.
3. Howard Walters Gillette[9], born at 301 Lexington Ave., Syracuse, N. Y., Dec. 17, 1895; m. June 26, 1920, Maud Marie Vincent, daughter of George and Olive Bolton Vincent. Howard is a salesman. Res. Chili Ave., Rochester, N. Y.
   (1) Howard Vincent Gillette[10], b. Nov. 7, 1925, Rochester, N. Y.; d. Dec. 24, 1941. Bur. Mt. Hope Cem., Rochester, N. Y.
   (2) William Albert[10], b. Mar. 26, 1940, Rochester, N. Y.

Auth.: Rec. of Flora S. Clark; Douglas Gen. by Charles H. J. Douglas, 1879, pg. 204. Taft's Cem. Rec., Town Rec. Rec. of H. W. Gillette.

DESCENDANTS OF JASON AND MARGARET (FANCHER) GILLETTE

FAMILY 29C—(See Family 22A)—Cicero, N. Y. GILLETT

JASON GILLETT [6], (Jonathan[5], Jonathan[4], Cornelius[3], Cornelius[2], Jonathan[1]) b. Howletts Hill, Onondaga Co., Apr. 8, 1816; d. July 26, 1909; m. ca. 1844, Margaret Fancher, dau. of Jonathan and Elizabeth (Hicks) Fancher, b. Sept. 22, 1825 d. May 2, 1860, ae. 34-7-10, both buried Taft's Settlement Cem., Town of Cicero, N. Y.

I Sarah Emma[7], b. June 26, 1845; d. 1915. Unm.

II Harriet E.[7], b. ca. 1847; d. before 1909; m. ——— Morgan; dau. Monah M., m. ——— Action, Banta, Conn.

III Jason Leslie[7], b. ca. 1848; lived Lewiston, Idaho; deceased in 1950.
1. Jessie[8], m. ———.
   (1) Wilma[9], m. ——— Beaton, lives at Stockton, Calif.
2. Lee[8], m. ———. Lives Wenatches, Calif.
   (1) Lee R.[9].
3. Howard[8], m. Nettie Lou ———, Spokane, Wash.
   (1) Leslie[9], living Meadville, Pa. in 1950.
   (2) Betty[9].
   (3) Robert[9].
4. Bernie[8]. Lives Red Deer, Alberta, Canada. Has 8 or 9 ch.

IV Jonathan Lotus[7], b. Mar. 12, 1852; d. Apr. 5, 1941 at LeGrand, Calif.; m. Oct. 31, 1885, Caroline Newman, b. Mar. 21, 1859; d. May 3, 1922, at Le Grand.
1. Florence Gillett[8], b. Sept. 6, 1884; d. May 2, 1925; m. Oct. 7, 1908, D. A. Baxter.
   (1) Arnold Baxter[9], b. Sept. 17, 1909; m. ———.
      a. Jimmie Baxter[10], b. July 30, 1939.
      b. Dorothy Baxter[10], b. June 26, 1940.
   (2) Carol Baxter[9], m. Allen Wills.
      a. Linda Wills[10], b. Jan. 19, 1947.
2. Hazel Gillett[8], b. June 28, 1890. Unm.
3. Glenn Gillett[8], b. July 6, 1893; m. Aug. 17, 1919, Genevieve Wilson, b. Mar. 24, 1898. Lives Le Grand, Calif.
   (1) Audry Glenn[9], b. Mar. 26, 1930; m. Feb. 10, 1952, Lloyd E. Hall.

V George E. Gillett[7], b. ca. 1854; m. Magdalena E. Zoller who d. Jan. 21, 1910. No desc.

VI Thurber J. Gillett[7], b. 1855; d. ; m. .
Lived in Syracuse, N. Y.
1. Dr. David F. Gillette[8].
(1) Margaret[9], m. Dr. Frederick Hiss.
a. Frederick Hiss[10].
b. Suzanne Hiss[10].

VII Mary E. Gillette[7], b. ca. 1857; m. ———— Chandler. No desc.

DESCENDANTS OF JONATHAN AND MARY VALLETT GILLETT

FAMILY 30—(See Family 23 GILLET

JONATHAN GILLET[6], (John[5], Nathaniel[4], Nathaniel[3], Joseph[2], Jonathan[1]) b. Mar. 23, 1762; d. Mar. 30, 1845; m. Sarah Vallett, b. Oct. 19, 1767; d. Mar. 3, 1855. Bur. at Mott Burying Ground, Lebanon Springs, N. Y., located one quarter mile west of Lebanon Springs.

Children:

II Jeremiah[7], b. May 22, 1770; d. July 17, 1862; m. Feb. 3, 1815, Fanny L. Day, b. Aug. 3, 1794; d. Mar. 9, 1881. Bur. in Cem. of the Evergreens at New Lebanon, N. Y.
1. Elias Gillet[8], b. Oct. 19, 1816; d. Nov. 13, 1894; m. Mar. 19, 1846, Rachel Hendrick, b. Aug. 1, 1817. Bur. New Lebanon, N. Y.
(1) George H.[9], b. May 17, 1848; d. Apr. 24, 1930; m. Annie Yost. No desc.
(2) Charles Bass Gillet[9], b. Feb. 18, 1854; d. May 22, 1939; m. Sept. 6, 1877, Amanda Delevan, b. June 11, 1847; d. June 22, 1921.
All Bur. in "Cem. of the Evergreens," New Lebanon, N. Y.
a. Howard Mayne Gillet[10], b. Nov. 27, 1879; m. Oct. 4, 1911, Troy, N. Y., Cornelia M. Viall; d. Feb. 19, 1953.
b. Arthur Delevan Gillet[10], b. May 15, 1888; m. Eva Crego. No desc.

Auth.: Howard M. Gillet Chart.

2. Sarah Ann[8], b. Aug. 18, 1818; m. James Butter.
(1) Lucy[9], m. ———— Sprague. Bridgeport, Conn.
3. Jonathan[8], b. May 7, 1821; m. Louise Clark, b. Dec. 12, 1842; d. 1944, aged nearly 102 years.
4. Mary Jane[8], b. 1831. Unm.
5. Ransom[8], d. y.
6. Joseph[8], b. June 21, 1837; m. Sarah Bliss. Res. North Wilbraham, Mass.

(1) Mary[9], d. y.
(2) Louis[9].
(3) Fanny[9], m. ———— McClean. They had 2 ch., Mary and James McLean.

II Anna Gillet[7], b. July 6, 1788; m. Prentiss B. Ross, Dec. 4, 1806.

III Charles Boss[7], b. Feb. 9, 1793; d. Jan. 29, 1878; m. Oct. 29, 1814, Lydia Haskell, d. July 25, 1870. No living desc.

Lived at Lebanon Springs, N. Y. There are three Gillet lots in the "Cemetery of the Evergreens."

Auth.: Howard M. Gillet Chart, New Lebanon, N. Y.

DESCENDANTS OF CAPTAIN JOSEPH AND KATHERINE HUNT GILLET

FAMILY 31—(See Family 23)—Corning, N. Y. GILLET

CAPTAIN JOSEPH GILLET[6], (John[5], Nathaniel[4], Nathaniel[3], Joseph[2], Jonathan[1]) b. Dec. 8, 1771; farmer; m. Sept. 6, 1795, Wyoming, N. Y., Katherine Hunt dau. of Aaron and Katherine Hunt.

Children:

I Sarah[7] b. Dec. 2, 1797; m. Samuel Wormley of Caton, N. Y.

II Sylvester[7], b. Mar. 21, 1800.

III John[7], b. Nov. 15, 1801; m. Betsey Butcher of Luzerne Co., Pa., b. Jan. 5, 1794; d. July 18, 1869, Big Flats. John died Apr. 12, 1880.

1. George[8], b. 1821; d. 1828.
2. William F. Gillet[8], b. Aug. 15, 1822; m. Frances Elizabeth Andrews, b. May 20, 1824; d. Apr. 1, 1870. Their children were:
   (1) Josephine[9], m. John Kiner. Rem. to Mich.
      a. Stella Kiner[10].
      b. John Kiner[10].
   (2) Ada Virginia[9], m. John Goodyear from near Horseheads, N. Y.
      a. John Goodyear[10].
      b. Ralza Goodyear[10].
      c. Will Goodyear[10].
   (3) Frances Elizabeth[9], m. William Edgar, son of Ben Edgar of Corning, N. Y.
      a. Nina Edgar[10], m. John Thomas.
         (a) Mrs. E. B. McAndrew, Hammondsport, N. Y.
         (b) Mrs. W. Sterling Cole of Washington, D. C.

(c) Mrs. Jacob W. Dunnell, Jr. of West Hartford, Conn.
(d) Mrs. Erie L. Barr, Waterford, Conn.
(e) John W. Thomas, 70 E. Third St., Corning, N. Y.

(4) Charles W. Gillette[9], b. ; m. Ada Cutter.
a. Carrie Gillette[10], b. ; m. Grant Crane.
(a) Leon Crane[11].
(b) Earl Crane[11].
b. Mary Elizabeth Gillette[10], b. ; m. George Wilson of Cameron, N. Y.
(a) George Wilson, Jr.[11].
c. Robert Clayton Gillette[10], m. Anna Sorgenfrei of
(a) Hazel Gillette[11].
(b) Erwin Gillette[11].
d. James E. Gillette[10], accidentally killed at age of 12.
e. Fred Gillette[10], m. Helen Campbell.
(a) Richard[11].
(b) Jack[11].
Former residents of Victor, N. Y.
f. Chales E. Gillette[10], m. Edith Sorgenfrei.
(a) William F. Gillette[11], m. ———. Have three children:
aa. Charles Gillette[12].
bb. Lorenzo Gillette[12].
cc. Dorothy Gillette[12].
g. Bertha L. Gillette[10], b. April 1888. Res. Rochester, N. Y.
h. Virginia Gillette[10]. Lives at Darien, Conn.
i. Frances Gillette[10]; m. Glenn Warner.
(a) Waneta Warner[11], deceased.
(b) Douglas Warner[11].
(c) Glen Warner, Jr.[11].
j. Editha Gillette[10], m. Oscar Arnett. Res. Appalachian, N. Y.

(Rec. of Bertha Gillette.)

3. Sarah H. Gillett[8], d.y.
4. Mary E.[8], b. June 11, 1825; m. John Beers.
5. Katherine[8], d.y. b. 1828.
6. George[8], b. Aug. 25, 1830; d. Jan. 2, 1889; m. —— Holmes.
7. Rhoda M.[8], b. Jan. 7, 1840; m. John Stafford.

IV Abigail Gillett[7], b. Feb. 11, 1804.

V Aaron Gillett[7], b. Jan. 10, 1806.

VI Katherine[7], b. Aug. 29, 1810, (twin); m. ———— Riley. Had 5 ch.
VII Joseph[7], b. Aug. 29, 1810, twin.
VIII Lucy[7], b. Juuly 18, 1813.
IX James H.[7], b. May 10, 1816.

Auth.: Mms. of Bertha Gillett; town records.

DESCENDANTS OF HORACE GILLETT

FAMILY 31A--(See Family 24A)—Neversink, N. Y. GILLETT

HORACE GILLETT[6], (Benjamin[4], Benjamin[3], John[2], Jonathan[1]) b. July 12, 1780; d. Dec. 12, 1852; son of Benjamin and Abigail Austin Gillett; m. Nancy Fox.

Children:

I Chester Gillett[7], b. Nov. 2, 1812; d. Dec. 12, 1852, on same day as his father's death; m. Elizabeth Jane Perkins, b. 1815; d. 1896.
1. Mary Elizabeth Gillett[8], b. Mar. 16, 1848; d. Sept. 10, 1892; m. Elisha Van Keuren, b. Feb. 20, 1848; d. Apr. 22, 1929.
2.———— Gillett[8], m. ——— Metteer.
(1) Jennie Metteer[9], m. Henry Tillson of Port Jarvis.
(2) Anna Metteer[9], m. ———— Cain of old Neversink, N. Y.

II William C. Gillett[7], b. 1828; d. 1886; m. Lavina Benson.

III Nancy Gillett[7], m. Mahlon Black.
1. Mahlon Black[8].

IV ————— Gillett[7], m. ———— Divine.
1. Horace Divine[9].
2. Mack Divine[9].

V Sarah[7]?

Auth.: Robert Dice, Historian, Neversink, N. Y.

DESCENDANTS OF ZOPHER GILLETT

FAMILY 31B—(See Family 24A—) Grahamsville, N. Y. GILLETT

ZOPHER GILLETT[6], (Asahiel[5], Benjamin[4], Benjamin[3], John[2], Jonathan[1]) b. 1799; m. Martha Drake, dau. of Jeremiah and Phebe (Reynolds) Drake. Phebe was a dau. of Henry Reynolds.

Children:

I Albert Gillett[7], b. 1840; m. Jane Du Bois, dau. of Benjamin. Lived at Quasqueton, Iowa and Nara Visa, New Mexico.
1. Lucy Gillett[8], b. 1870; m. Jesse Mowrer, b. 1868; d. 1914, son of Jesse and Sarah (Parker) Mowrer. Lived at Quas-

queton, Iowa, and Nara Visa, New Mexico.

(1) Harley Mowrer[9], b. 1903; m. Edith Haney, b. 1908, dau. of Herbert and Emma (Cronk) Haney. Lived at Tucumcari, New Mexico. Their children are:

a. George Mowrer[10].
b. Elwood Mowrer[10].
c. Elsie Mowrer[10].
d. Vivian Mowrer[10].
e. Sylvia Mowrer[10].

2. Mabel Gillett[8], b. 1880; d. 1953; m. Harry Wright. Lived at Des Moines, Iowa.

(1) Edwin Wright[9], b. 1905; m. Ruth ————.

a. John Wright[10].

3. Ben Gillet[8], b. 1882. Unm.

II Peter Gillett[7], m. Alice Watson. Lived near Winthrop, Iowa.

1. Reuben Gillett[8], m. ————.

(1) Eldon[9], m. Shirley Householder. Res. Winthrop, Iowa.

III Reuben Gillett[7].

IV Catherine Gillett[7], b. July 12, 1835; m. John H. Scott.

1. Elva Scott[8].

V Daughter[7], m. ———— Jelleff.

DESCENDANTS OF CAPT. JEREMIAH GILLET

FAMILY 32—(See Family 24C)—Penn Yan, N. Y. GILLET

CAPT. JEREMIAH GILLET[6], (Simeon[5], Jonah[4], Thomas[3], John[2], Jonathan[1]) b. June 3, 1763, Orange Co., N. Y., d. June 18, 1845, Penn Yan, N. Y.; m. Oct. 24, 1787, Elizabeth Hoyt, b. Aug. 24, 1769; d. 1868. 12 ch.

Children:

I Joel Hoyt Gillet[7], b. Auug. 6, 1788; d. Nov. 9, 1844; m. June 8, 1817, Mabel Bainbridge (See Family 32A).

II Charles Gillet[7], b. Sept. 7, 1790; d. 1845; m. Polly Newman of Benton, N. Y.; m. (2) Jane Wolcott. See Family 32B.

III Samuel[7], b. Nov. 6, 1792; d. June 9, 1860; m. Maria Henderson, b. Aug. 11, 1800. (See Family 32C).

IV Mary[7], b. Feb. 23, 1797; d. Sept. 7, 1873; m. Charles Dake of Nunda, N. Y. No desc.

V Clarissa[7], b. June 18, 1799; d. June 28, 1872. Unm.

VI Julia Ann[7], b. Aug. 12, 1801; d. July 23, 1843; m. Isaac W. Kimble. (See Family 32D.)

VII Sally[7], b. Apr. 27, 1803; m. William Kimble. (See Family 32E.)

VIII Avilda[7], b. Mar. 6, 1805; d. Oct. 5, 1808.

IX Peter Jefferson[7], b. Feb. 23, 1807; d. Aug. 13, 1826.

X Luther[7], b. Mar. 3, 1809; d. Sept. 6, 1865; m. in Romulus, N. Y., Jane D. Folwell.

XI Edwin L.[7], b. Feb. 11, 1811; dOct. 8, 1892; m. Oct. 23, 1860, Josephine Perley, b. June 27, 1834 in N. Y. City. (See Family 32F.)

XII Elizabeth[7], b. Jan. 18, 1814; m. Azor Kimble, d. June 13, 1872, Penn Yan, N. Y. (See Family 32G.) Had ch. Mary E, John, Julia, George.

DESCENDANTS OF JOEL HOYT GILLET

FAMILY 32A—(See Family 32)—Niles, Mich. GILLET

JOEL HOYT GILLET[7], (Capt. Jeremiah[6], Simeon[5], Jonah[4], Thomas[3], John[2], Jonathan[1]) b. Aug. 6, 1788, Orange Co., N. Y., d. Nov. 9, 1844, Niles, Mich.; m. June 8, 1817, Mabel Bainbridge in Romulus, N. Y., b. Sept. 1, 1798, Romulus, N. Y., d. Mar. 25, 1869, Niles Mich.

Children:

I Mahlon Bainbridge[8], b. Dec. 18, 1818; d. July 6, 1892; m. Mar. 29, 1849, Nancy Mary Rees, b. Apr. 10, 1822, Tioga, N. Y., d. Mar. 27, 1880, Niles, Mich., dau. of Jacob Singer Rees.

1. Lewis Singer Gillett[9], b. May 9, 1854; d. Mar. 30, 1924, Minneapolis, Minn., m. Dec. 17, 1877, Louuise Emily Perkins, b. Oct. 16, 1856. 5 ch.

(1) Ralph Perkins Gillett[10], b. June 13, 1880; d. July 12, 1912; m. June 25, 1903, Adelaide Robbins, their son,

a. Lewis R.[11], b. 1904.

(2) George Lewis Gillett[10], b. Nov. 4, 1882; m. June 20, 1906, Irene Isham Ford.

a. John Ford Gillett[11], b. Apr. 7, 1910; m. 1940, Thelma Loper.

b. Irene Louisa[11], b. May 25, 1913; m. George Ross Steiner.

(3) Marian Augusta[10], b. Nov. 5, 1887.

(4) Louisa Perkins[10], b. Jan. 21, 1892.

(5) Delphine[10], b. Sept. 30, 1893.

2. George Mahlon Gillet[9], b. Dec. 19, 1858, Bertrand, Mich., m. Oct. 18, 1883, Augusta M. Perkins, b. Oct. 4, 1860, their child,

(1) Grace Louisa[10], b. Sept. 13, 1884, Bertrand, Mich.

II Charles Gillet[8], b. Oct. 17, 1820, Penn Yan, N. Y., d. Apr. 30, 1872, Niles, Mich.; m. May 15, 1848, Hannah Kenyon in Wales, N. Y., b. May 23, 1821; d. Mar. 9, 1911.

1. Joel Hiram Gillet[9], b. Mar. 22, 1851, Bertrand, Mich.; d. Dec. 23, 1928; m. Feb. 24, 1880 to Ida M. Wells of Bertrand, Mich., b. Oct. 31, 1854.

(1) Charles E. Gillet[10], b. June 14, 1884; m. Dec. 1, 1921, Anna May Messinger, b. Feb. 12, 1888, their ch.: ----
a. Rachel Caroline[11], b. Nov. 22, 1922.
b. Joel Hiram[11], b. Apr. 19, 1924.
c. Samuel Messinger[11], b. Oct. 30, 1925.
d. Ida May[11], b. July 1928.

(2) Clarence[10], b. June 28, 1885, Bertrand, Mich., m. Dec. 1, 1921, Ruth M. Wells, b. Apr. 27, 1897.
a. John Wells Gillet[11], b. Apr. 15, 1926.
b. James C.[11], b. Jan. 4, 1928.

(3) Irene Marie[10], b. Nov. 20, 1887; b. Dec. 20, 1919, John Herbert Young, b Nov. 6, 1882, their ch.:
a. Hannah Mae Young[11], b. Feb. 20, 1921.
b. Donna Belle Young[11], b. Feb. 14, 1922.
c. Margaret Corrine[11], b. July 6, 1924.

(4) Francis Larue[10], b. Feb. 28, 1893 in Berrian Springs, Mich., m. July 24, 1916, Margaret Mary Wyant, b. July 11, 1893.
a. Dale Hiram Gillet[11], b. May 1, 1918.
b. Anna Delphine[11], b. Feb. 20, 1920.

2. Mabel C. Gillet[9], b. Apr. 20, 1857; d. Dec. 30, 1902. Unm.
3. Gertrude E.[9], b. Jan. 7, 1859; d. Nov. 17, 1914. Unm.

III Avilda Gillet[8], b. Nov. 28, 1822; d. Sept. 6, 1894, Chicago, Ill.; m. July 24, 1844, Loring Smith, d. Apr. 6, 1861. Bur. in Pontiac, Mich.

1. Frances S. Smith[9], b. June 18, 1845, Avon, N. Y., M. Samuel Keltner.
2. Mary Smith[9], b. Apr. 5, 1847; d. Feb. 9, 1885 in So. Bend, Ind.; m. Jas. W. Camper.
3. Charles A. Smith[9], m. June 19, 1849; d. Mar. 5, 1912, Danville, Ill.

IV Cyrus E. Gillet[8], b. Nov. 29, 1824, Benton, N. Y., d. Sept. 23, 1888, Niles, Mich.; m. Oct. 21, 1847, Mary M. Kimmel in Ypsilanti, Mich., b. Mar. 7, 1829; d. Jan. 26*, 1853; m. (2) Sarah Cleland, b. Jan. 1, 1832; d. June 4, 1862; m. Mar. 18, 1858; m. (3) Nov. 5, 1867, Mary C. Reese, b. July 7, 1833; d. Oct. 7, 1868; m. (4) Nov. 10, 1874, Elizabeth S. Kincaid, b. Nov. 25, 1942.

1. Ida Adelainde Gillet[10], b. Aug. 31, 1848; d. Oct. 30, 1871; m. John W. Saliday.
2. Edwin L. Gillet[10], b. June 5, 1850; d. June 22, 1905; m. Jan. 1, 1872, Sarah Rosewarne, b. Oct. 25, 1851. 4 ch.
(1) Lewis E. Gillette[11], b. Dec. 11, 1875; d. Apr. 14, 1894.
(2) Cyrus W.[11], b. Nov. 8, 1875.
(3) Ethel H.[11], b. Mar. 7, 1882; m. Fred C. Dean.
(4) Ralph R.[11], b. Sept. 29, 1891.

V Edmund Gillet[8], b. Oct. 9, 1828, Benton, N. Y.; d. May 19, 1922, Cresco, Iowa; m. Feb. 24, 1856, Helen Barber in La Porte, Ind., b. Nov. 14, 1837; d. Nov. 9, 1920.

1. Annette Mabel[9], b. Jan. 1, 1857; d. Feb. 21, 1890; m. John B. Coward Oct. 8, 1885.
   (1) Helen M. Coward[10], m. Fred Woodridge.

2. Fred Edwin Gillet[9], b. Dec. 2, 1858, in Cresco, Iowa; m. June 3, 1895, Clara A. Grant. No desc.

3. Arthur B. Gillet[9], b. Mar. 26, 1861; d. Aug. 6, 1892; m. Aug. 6, 1892, Mae Allman, b. Nov. 14, 1862.
   (1) Cora Mae Gillet[10], b. July 26, 1894.
   (2) John B. Gillet[10], b. Mar. 30, 1896.

4. Edmund C. Gillet[9], b. Dec. 13, 1863; m. Mary Ernst. Ch. Joel, Nettie, Calla.

5. Nellie S. Gillet[9], b. Nov. 26, 1871; m. A. J. Coward.
   (1) Alice Ruth Coward[10], b. Sept. 7, 1899; m. Gilbert R. Bennett.

6. Gertrude E. Gillet[9], b. Aug. 15, 1875; m. Ray Burgess, b. Mar. 18, 1875.
   (1) Emily Burgess[10], b. Aug. 5, 1899; d. Apr. 16, 1914, Iowa.
   (2) Helen Gertrude[10], b. May 28, 1907.
   (3) Joseph Edward[10], b. Sept. 12, 1918.

VI Elizabeth Gillet[8], b. July 17, 1831, Benton, N. Y.; d. Oct. 6, 1912, So. Bend, Ind.; m. Dec. 7, 1857, Josiah G. Keltner, b. Sept. 24, 1828; d. May 22, 1908.

1. Arthur G. Keltner[9], b. 1861, d. 1889.
2. Charles E.[9], b. 1865.
3. Helen Mabel, b. 1870; m. E. G. Garwood.

VII Oliver C. Gillet[8], b. Sept. 20, 1833; d. May 11, 1921, Ottawa, Kan.; m. Apr. 15, 1857, Alvira Drew, b. July 31, 1836, Milton, Mich.; d. June 5, 1924. Had son Harry E. Gillet[9], b. May 21, 1865 in Ottawa, Kansas; m. prob. (1) Sept. 20, 1893, Minnie E. Haley, b. Nov. 23, 1865; d. Feb. 13, 1896; m. ()) Mar. 13, 1918, to Mary Etta Wilton, b. Aug. 12, 1872.
   (1) Infant dau.[10], b. 1894; d. 1894.
   (2) Minnie Beryl[10], b. 1896; d. 1916.

Auth.: Records of Flora Clark, taken from Gen. Rec. of Gillette Family by Mahlon B. Gillette and Joel H. Gilette., Comp. Amer. Gen. Vol. VI, p. 247.

DESCENDANTS OF CHARLES GILLET

FAMILY 32B—(See Family 32)—Benton, N. Y. GILLET

CHARLES GILLET[7], (Capt. Jeremiah[6], Simeon[5], Jonah[4], Thomas[3], John[2], Jonathan[1]) b. Sept. 7, 1790, Benton, N. Y.; d. June 5, 1848, ae. 56, Benton, N. Y. where he is buried; m. 1814 to Polly (Mary) Newman, b. Nov. 6, 1792; d. Feb. 10, 1839, ae. 46. (First Baptist Church, Benton, Ctr., N. Y.)

Children:

I Ariel Gillet[8], b. Feb. 18, 1814; d. Apr. 22, 1835, Penn Yan, N. Y.

II Joel N.[8], b. Oct. 1817, d. May 1862, Penn Yan, N. Y. Bur. Penn Yan; m. (1) Dec. 31, 1845, Hattie C. Newman in Bloomfield, N. Y.; who died May 1862; m. (2) Jane Wolcott, b. Apr. 19, 1833, dau. of Oliver P. and Sophia (Stewart) Wolcott.

1. George Arthur[9], b. Nov. 1850; d. 1862.
2. Frank W.[9], b. Aug. 5, 1855; d. Aug. 1877.
3. Hattie[9], b. Oct. 31, 1865 (by 2nd wife.)

DESCENDANTS OF SAMUEL GILLET

FAMILY 32C—(See Family 32)—Penn Yan, N. Y. GILLET

SAMUEL GILLET[7]. (Capt. Jeremiah[6], Simeon[5], Jonah[4], Thomas[3], John[2], Jonathan[1]) b. Nov. 6, 1792 in Benton, N. Y.; d. June 9, 1860; buried in Penn Yan, N. Y., son of Jeremiah and Elizabeth (Hoyt) Gillet; m. May 9, 1820, Milo, N. Y., to Maria Henderson, b. Aug. 1800, Milo, N. Y., d. Apr. 6, 1886 dau. of Richard and Anne Henderson.

Children:

I Jeremiah S. Gillet[8], b. Sept. 2, 1821, Penn Yan, N. Y.; d. Sept. 8, 1873; m. Oct. 23, 1848, Flora Spencer at Starkey, N. Y., b. Oct. 31, 1826.

1. Henry Spencer Gillet[9], b. Oct. 24, 1849.
2. Edwin[9], b. Nov. 4, 1851. Had 3 sons, Ithaca, N. Y., Edwin, Douglas and Paul.
3. Emma[9], Unm.
4. Francis R.[9].

II Richard H. Gillet[8], b. Nov. 12, 1823, Penn Yan, N. Y., m. Oct. 21, 1846, Lucy Ann Henderson in Milo, N. Y.

1. Estella Gillet[9], b. Nov. 1847; d. 1847.
*2. Francis R.[9], b. Apr. 20, 1950. See below.
3. Emma Josephine[9], b. Nov. 25, 1853.

Lived on Bath Rd., Yates Co., in 1873.

*Francis Richard Gillet[9], m. ————,

(1) Josephine Gillet[10], b. July 5, 1892; m. 1917, Roy Blake Graves; m. (2) 1940, Stephen Whitaker, Penn Yan, N. Y.

a. Margery Josephine Graves[11], b. 1918; m. 1950, Richard H. Branston, Tucson, Arizona.

b. Roy Ellson Graves[11], b. 1921; m. Juliana Daffield, 1944.

(a) Stephen Alan Graves[12], b. 1945.

(b) Claire Elinor Graves[12], b. 1946, San Diego, Calif.

FAMILY 32D—(See Family 32)—Penn Yan, N. Y. KIMBLE

JULIA ANN GILLET[7], (Jeremiah[6], Simeon[5], Jonah[4], Thomas[3], John[2], Jonathan[1]) b. Aug. 12, 1801, in N. Y. State, d. July 24, 1843, dau. of Capt. Jeremiah and Elizabeth (Hoyt) Gillet; m. in Penn Yan, N. Y., to Isaac Kimble b. 1799 in Pa.; d. ————. Buried in Penn Yan, N. Y.

Children:

I Frances Kimble[8], b. 1844; d. 1876.
II Susan Kimble[8].

FAMILY 32E—(See Family 32)—Penn Yan, N. Y. KIMBLE

SALLY GILLET[7], (Sister of above Julia) b. Apr. 27, 1803; in Penn Yan, N. Y., m. William Kimble.

Children:

I Edwin[8].
II Mary Ann[8].
III Jackson[8].
IV Elizabeth[8].
V Charlotte[8].
VI Henrietta[8].
VII Susan[8].

FAMILY 32F—(See Family 32) GILLETTE

EDWIN L. GILLETT[7], (Capt. Jeremiah[6], Simeon[5], Jonah[4], Thomas[3], John[2], Jonathan[1]) b. Feb. 11, 1811; d. Oct. 8, 1892, son of Capt. Jeremiah and Elizabeth (Hoyt) Gillet; m. Oct. 23, 1860, Josephine M. Perley of Chicago, Ill., b. 1834; d. 1908.

Children:

I Orville Dewey[8], b. 1861; d. 1864.

II Edwin Frasier Gillette[8], b. Oct. 9, 1863; m. Oct. 27, 1902, Mabel Hyde, b. Dec. 13, 1871; d. Dec. 19, 1932. Res. in 1936, 691 Lamona Rd., Pasadena, Calif.

1. Hyde Gillette[9].
2. Edwin[9].
3. Martha[9].
4. Helen[9].

III Delphine May[8], b. Apr. 24, 1867; m. William Shippen.

DESCENDANTS OF SIMEON GILLET JR.

FAMILY 33—(See Family 24C) GILLET

SIMEON GILLET JR.[6], (Simeon[5], Jonah[4], Thomas[3], John[2], Johnathan[1]) b. Sept. 15, 1769; d. June 18, 1818; m. (1) Hanah Rees, b. Nov. 20, 1771; m. (2) Salome Smith Palmer.

Children:

I Rev. Samuel Trumbull Gillet[7], b. Feb. 19, 1809, Chenango Valley, N. Y., m. at Madison, Ind., Feb. 10, 1831, Harriet Ann Goode, b. Warren, Ohio, Aug. 24, 1813.

1. Francis G.[8], b. 1832.
2. Philip Goode[8], b. Madison, Ind., Mar. 24, 1833; m. May 2, 1854, Ellen M. Phipps of Indianapolis, Ind., b. Sept. 22, 1834, dau. of Isaac and Julia (Cully) Phipps.
   (1) Harriet Gillet[9], b. Feb. 13, 1855; m. C. H. Cole, M. D.
   (2) Charles Phipps Gillet[9], b. May 30, 1857.
   (3) Alma Gillet[9], b. Feb. 23, 1862.
   (4) Samuel Trumbull Gillet[9], b. July 19, 1865; d. Nov. 12, 1876.
   (5) Frederick Philip[9], b. May 6, 1870.
   (6) Ellen Gillet[9], b. 1875; d. 1876.
3. Francis Trumbull[8], b. Manchester, Ind., Dec. 28, 1837; d. Feb. 15, 1878, Rio de Janeiro; m. Jan. 6, 1859, Mary, Hester Sonner, d. Mar. 5, 1878, Rio de Janiero, both died of yellow fever.
   (1) Alice Louise Gillet[9], b. Nov. 1, 1859; m. W. E. Barns.
   (2) Frank Goode[9], b. Mar. 12, 1862.
   (3) Jennie Vaughn[9], b. Sept. 7, 1865.
4. Simeon Palmer Gillet[8], b. Dearborn Co., Ind., Nov. 2, 1840; m. Dec. 21, 1865, Anna Grace Lowry.
   (1) Sarah Lowry Gillet[9], b. 1867; d. 1867.
   (2) William Lowry[9], b. Dec. 9, 1879.

5. Omer Tousey Gillet[8], b. June 28, 1848; m. Sept. 26, 1871, Mary A. Brokenshire of Boston, Mass.
   (1) Philip Loring Gillet[9], b. Oct. 2, 1872.
   (2) Omer Rand Gillet[9], b. Nov. 22, 1874.
   (3) Susy Gillet[9], b. Jan. 12, 1877.
   (4) Lewis Goode Gillet[9], b. Aug. 13, 1878.
   Res. Colorado Springs, Colorado.

FAMILY 33 CONTINUED—(See Family 24C)

NANCY GILLET[7] (dau. of Simeon and Hannah (Rees) Gillet) b. 1791; m. Abraham Hart.

Children:

I Lysander Hart[8].

II Caroline D. Hart[8], m. R. W. Richmond.
   1. A. G. Richmond[9], m. Sarah M. Weller.
   2. Frances A. Richmond[9], m. Henry S. Gordon.
   3. Nancy M. Richmond[9], m. Gilbert C. DeClercq. had daus. Laura and Carrie.
   4. Mary E.[9].
   5. Carrie D., m. Albert Preston.

III Henry P. Hart[8], m. (1) Mary Bunker; m. (2) Harriett Gardner.

IV Nancy Hart[8], m. Nathan Ackley.

REBECCA GILLET[7], (dau. of Simeon[6] and Hanah (Rees) Gillet), b. 1796; d. 1873; m. Alvin Jones.

Children:

I Simeon G.[8], b. 1820.

II Mary Day Jones[8], b. 1822.

III Rebecca G. Day Jones[8], b. 1823.

IV Alvin Jones Jr.[8], b. 1825.

V Mary Day Jones[8], b. 1827; m. Jonathan Castner.

VI Edmund G. Jones[8], b. 1831.

VII Martha Ann Jones[8], b. 1834.

VIII Marvin Jones[8], b. 1936.

ANNA GILLET[7], (dau. of Simeon and Hannah (Rees) Gillet) b. 1798; m. (1) Francis Brown; m. (2) Ezra Mead.

Children:

I Chester Brown[8].

II Lydia Brown[8].

III Martha Brown[8], m. John Hood.
   1. Elnora Hood[9], m. Volney Van Valkenburg.

IV Anna Maria Brown[8], m. Daniel Kingsley.
   1. Frances A. Kingsley[9], m. L. F. Congdon.

2. Edmund D. Kingsley[9].
3. George Kingsley[9].
4. Willis Kingsley[9].
5. Alice Kingsley[9].

V Marvin E.[8], m. Maria Wilson.
1. Ladaska Brown[9].
2. William Brown.
3. Jane Brown[9].
4. Frankie Brown[9].

HANNAH GILLET[7], (dau. of Simeon and Hannah (Rees) Gillet) b. 1800; m. Hiram Cady.
Children: Edmund J., Lydia Ann, Simeon Gillett.

SALOME GILLET[7] (dau. of Simeon and Hannah (Rees) Gillet) b. 1801; m. William Nelson. Had dau. Mary.

SIMEON S. GILLET[7], (son of Simeon[6] and Salome Smith Palmer) b. 1802; m. (1) Nancy A. Todd; m. (2) Emily Gray; m. (3) Harriett Jewell.

Children by first mar.:
I Jerome Gillet[8].
II Edgar Gillet[6], m. Mary Elizabeth Bennett; m. (2) Emily Gray; one dau. Genevra Gillet.

Children by second mar.:
III Cornelia Emily Gillet[8], m. John Chapman Fuller. Had ch. Cornelia Emily, John Chapman, Edgar Grant Lincoln, Gertrude.
IV Caroline Gillet[8].
V Salome Gillet[8], m. Andrew Jackson Harris. Had ch. Nellie and Frederick.
VI Mary[8], m. DeForest Fuller.
VII Seymour[8].

Children by third mar.:
VIII Elizabeth[8].
IX George[8].

EDMOND P. GILLET[7] (son of Simeon[6] and Salome Smith Palmer) b. 1807; m. Mary Dubeck. Had ch.: Mary Douise Gillet, Kate, Jerome Seymour, Zellie Charlotte, Harriett Ellen.

SAMUEL T. GILLET[7], b. 1809, son of Simeon[6] and Salome Smith (Palmer) Gillet; m. 1831, Harriett A. Goode. In 1876 Samuel T. Gillet compiled a "Simeon Gillet Family Record" from which most of the data in this book concerning his family is copied (Loaned by Mrs. Edwin P. Smith of Sherbourne, N. Y.

Children:

I Philip Goode Gillet[8], b. 1833; m. Ellen M. Phipps. Had ch.: Harriett, Charles Phipps, Alma, Samuel Trumbull, Philip Frederick, Ellen.

II Francis Trumbull[8], b. 1837; m. Mary Hester Conner. Had ch.: Alice Louise, Frank Goode, Jane Voughn.

III Simeon Palmer[8], b. 1840; m. Dec. 21, 1865, Ann Grace Lowry. Had one child Sarah who d. July 1867.

IV Omer Tousey[8], b. 1845; m. Mary Brookenshire. Had ch.: Philip Loring, Omer Rand.

DESCENDANTS OF ANNA (GILLET) REES

FAMILY 33A—(See Family 24C) REES

ANNA GILLET[6], (Simeon[5], Jonah[4], Thomas[3], John[2], Jonathan[1]) b. July 14, 1773; d. Oct. 2, 1875 at Sherborne, N. Y., m. West Stockbridge, Mass., Jan. 11, 1791, Jacob Rees, b. Mar. 24, 1768; d. 1930; m. (2) Nathaniel Bacon.

Children:

I Simeon Gillet Rees[7], m. D. O'Brien; m. (2) 1839, Mary Nichols; m. (3) Rebecca Cole 1857.

1. Sarah Caroline Martha Rees[8], m. Alfred Parsons.
   (1) Deforest Parsons[9], m. Mary Clark.
      a. Frank Parsons[10].
      b. Belle Parsons[10].
      c. Fred Parsons[10].
   (2) Delfurvia Parsons[9], m. ———— Turner.
   (3) John Reese Parsons[9], m. Viola Clark.
      a. Ola Parsons[10].
      b. Rilla Parsons[10].
      c. Una Parsons[10], m. Raymond O. Starkweather.

Ch. by third mar.:

2. Devillo Rees[8]. Only child by third wife. Lived near Earlville, N. Y.

II Sarah Charlotte Rees[7], b . 1807; d. 1905; m. 1827, Dudley Sprague, b. 1805; d. 1862, Geneva, N. Y.

1. Jacob Rees Sprague[8], b. 1830; d. 1917, Geneva, N. Y.; m. 1885, Susan A. Whartonby, b. 1823; d. 1927, Waterloo, N. Y. Home, St. Louis, Mo.
   (1) Mary Elizabeth Sprague[9], b. 1869; m. 1891, Dr. William Shirmer Barker.
      a. Paul Shirmer Barker[10], b. 1895, St. Louis, Mo., m. 1922, Wilmarth Green.
         Res. 1047 Martin Place, Ann Arbor, Mich.

FAMILY 33A1—(See Family 33A) REES

JACOB S. REES[7], (son of Jacob and Anna (Gillet) Rees) m. Anna Mills; their ch. were:

I Rebecca An Rees[8], m. (1) 1838, George Lynch; m. (2) 1850, Oliver Drew, no desc.; m. (3) G. W. Lewis; m. (4) G. W. Gregory; m (5) G. W. Force.
  1. Norman J. Lynch[9].
  2. Mary A. Lynch[9].

II Emmerette Rees[8], m. 1836, Horace Thompson.
  1. James E. Thompson[9].
  2. Albert Rees Thompson[9].
  3. Emmerette Anna[9].
  4. Nancy Salvina[9].
  5. George Thompson[9].

III Nancy M. Rees[8], m. 1839, Mahlon B. Gillet.
  1. Lewis S. Gillet[9].
  2. George M. Gillet[9].

IV Jacob R. Rees[8], m. 1862, Mertie A. Miller.
  1. Blenie Rees[9].

FAMILY 33A2—(See Family 33A) MILLER

REBECCA REES[7], (dau. of Jacob and Anna Rees; m. Guerdon Miller; one dau. Dorcas who m. Andrew Eastman.

FAMILY 33A3—(See Family 33A) REES

JOHN M. REES[7] (son of Jacob and Anna G. Rees) b. May 15, 1796; m. Angeline Mills, b. 1801; thir ch.:

I Anna Maria Rees[8], m. 1840, John C. Nyman. Had ch.: Jay, Fay, May.

II Jacob Rees[8], m. 1851, Sylvia House. Had ch.: James W., Judson W., Emery M., True L., Angeline M., Hiram S., Harmony K., Mary C.

III Martha Rees[8], m. 1849, John C. Collins. Had ch.: Albert R., Alice M., Emma B., John S., Effie.

IV Judson W.[8], m. 1849, Catherine M. Heath. Had ch.: Anna D., John J. Rees.

V Elisha M.[8], m. Elizabeth M. Batchelor; son Lorin A. Rees.

VI Sarah A. Rees[8], m. William H. Olmstead. Had ch.: Eva A., Mary A., Maria S., Mary E., Emma B., Frank E., Martha M., Willie L., Martha E., Lilliam M., William M., Otis E.

VII Emmeline Rees[8], m. 1852, James L. Fowler. Had Sh.: Edwin, Frank, Ida, Frederick.

VIII Caroline Rees[8].

IX Mary C. Rees[8], m. 1867, Cyrus E. Gillet.
X Esther Rees[8], m. 1854, William H. Sinclair. Had ch.: Ella, William S., Charles F., Otto R., Berrie M., Julia B.
XI Harmony R.[8], m. 1859, Cass Chapman.
XII John M.[8], m. 1868, Mary E. Hunter, had ch. Alpha A., Minnie H.
XIII Lewis C. Rees[8].

FAMILY 33A4—(See Family 33A) YOUNG

MARTHA L. REES[7] (dau. of Jacob and Anna Rees) m. John E. Young, their ch. were:

I Martha E.[8], m. 1837, Benejah H. Wakeley.
II LaFayette Young[8], m. 1853, Ruth A. Philips; m. (2) 1866, Almira Philips.
III Lavantra Young[8], m. 1852, William R. Atkins. Had ch. Amelia, m. Clinton Galpin; Albert.

FAMILY 33A5—(See Family 33A) REES

FAMILY 33A6—(See Family 33A) REES

OTTO A. REES[7], (son of Jacob and Anna Rees), m. Mary Ann Race, b. 1808, their ch. were:

I Caroline A. Rees[8], m. 1856, William Oaks. Had ch.: William F., Ella M.
II L. Louisa Rees[8], m. 1851, Rush W. Carrier.
1. Charles L. Carrier[9].
III Jacob S.[8], m. 1857, Nancy A. Kershaw; daus. Mary A., Hattie L.
IV Mary Ann Rees[8], m. 1858, Richard L. Buell. Ch.: Flora L. Buell[9], Franklin D., Edith L., Otto A., David C.
V Franklin Rees[8].
VI Martha L. Rees[8], m. 1865, Leroy Holmes.
1. Clarence Holmes[9].

FAMILY 33A7—(See Family 33A) MILLER

ANNA REES[7], (dau. of Jacob and Anna Rees) m. Urban Miller, their ch.:

I Dorothy Anna Miller[8].
II Kendrick B.[8], m. 1853, Rose Hoskins. Had ch.: Franklin E., Urban B., Jessie, Jennie.
III Nathan C.[8], m. 1855; Margaret Embrey. Had Ch. Orlando, Shirston, eGorge R., Harvey D.
IV Claudius C. Miller[8], m. 1863, Mary Smith. Ch.: Otto P., Ulric G.
V Martha[8], m. 1856, Charles Philly. Had ch.: Hiram A., Anna M., Ulrick M., Mertie R.

VI Mary J. Miller[8], m. 1862, Rev. eGo. A. Simondson.
VII Mertie A. Miller[8], m. 1862, Jacob R. Rees.
VIII Jacob R.[8], m. 1862, Elizabeth Combs.
IX Anna E.[8], m. 1867, Warren S. Bush.
X Urban U. Miller[8].

FAMILY 33A8—(See Family 33A) CALKINS

MARY REES[7], (dau. of Jacob and Anna G. Rees) m. Warner Calkins. Their children:

I Livingston J. Calkins[8], b. 1826; d. 1873; m. 1849, Ellen M. Dunston, m. 1830; d. 1911.
1. Willie W.[9], b. 1857; d. 1901; m. Nora Davis.
II Rees Calkins[8], d.y.
III Omar H.[8], m. 1855, Ann R. Wilcox.

FAMILY 33A9—(See Family 33A) SPRAGUE

FAMILY 33A10—(See Family 33A) EASTMAN

CAROLINE D. REES[7], (dau. of Jacob and Anna Rees) m. J. Socrates Eastman. Had son:

I Virgil S. Eastman[8], m. 1854, Julia E. Lincoln. Had children Howard S., Bennie, Addei G., Willie J. Eastman.

DESCENDANTS OF SARAH GILLET AND JOHN BENTON

FAMILY 33B—(See Family 24C) BENTON

SARAH GILLET[6], b. Oct. 10, 1775, dau. of Simeon and Rebecca (Andrews) Gillet; m. 1791, John Benton, b. 1770; d. 1857.

Children:

II SYLVESTER BENTON[7], b. 1792; d. 1868; m. Betsey Benedict.
1. Sylvester C.[8], m. Frances A. Whiter. Had children: Emeretta G., Lucretia, Carlos E.
2. Nancy J. Benton[8], m. Amasa Skinner. Had children: F. A., Isabelle, Sidney M., Clinton, Charles B., Xenia, Lynn.
3. Sophronia Benton[8], m. Russell H. Lee. Had children: Hellen M., Edwin R. Lee.
4. Josceph Edson Benton[8].
5. Sarah M. Benton[8], m. William Higgs; had son William.
6. Betsey K. Benton[8], m. John R. Howard. Had daughters Alice M., Martha A.
7. Charles Simeon Benton[8].
8. Stephen B. Benton[8].

II Asher Benton[7].

III JOHN BENTON[7], b. 1796; m. Betsey Gray.
1. Rev, Kendrick W. Benton[8], m. Mrs. Freelove Ramsey.
2. Benejah R. Benton[8], b. 1843; m. 1864, Sarah E. Churchill. Had son Lewis Benton.
3. Elsie A. Benton[8].

IV SARAH BENTON[7], m. John Evans; had ch.: Asher B., Sylvester, William, Harriett, Rhoda.

V SIMEON A. BENTON[7], m. Marilla A. McMaster.
1. Simeon A. Jr.[8], m. Ann Stoddard. Had sons Frederick and Hiram.
2. John Nevins[8], m. Christian Winship. Hal sons Charles S., John W.
3. Mattie L. Benton[8], m. Charles S.: Ross. Has one daughter, Cora F. Ross.
4. Judson M.[8], m. Cornelia Calkins. Had children: Cornelia M., Rollin Calkins.

VI Joy Benton[7].

VII Sophronia[7].

VIII Elnora[7], m. Eber Moffett.

IX Nancy[7].

X Betsey[7], m. Jackson T. Hinman.
1. George[8], m. Mary McNett.
2. L. A.[7], m. Edward Darling; had son Smith Darling.
3. Penuel[8].
4. John[8].
5. Charles[8].

XI BENEJAH G., m. Matilda Chismore. Hal daughter Libbie J., m. Collins S. Squires.

XII JAMES BENTON[7], m. (1) Harriett L. Collamer; m. (2) Amelia Gill.
1. Emma L. Benton[8], b. 1858.
2. Lodema P.[8], b. 1859; d. 1860.
3. James H.[8]
4. Adoniram Judson Benton[8], b. 1863; m. Sarah E. Cole.
5. Lovella A.[8], b. 1867.
6. Charles F.[8], b. 1870.

XIII LAVINA BENTON[7], m. Ebenezer Waldron. Had ch.: Charles and John Waldron.

DESCENDANTS OF DORCAS GILLET AND LEWIS WILSON

FAMILY 33B1—(See Family 24C) WILSON

DORCAS GILLET[6] (dau. of Simeon and Rebecca (Andrews) Gillet b. July 25, 1779; m. Lewis Wilson.

Children:

I Rhodolphus Wilson[7], m. Salina Calkins.
1. Rev. Mortimer V. Wilson[8], m. Sarah E. Sole.
2. Cordelia Wilson[8], m. Horace Parmenter.
3. Lewis.
4. Jared.

II Rebecca Wilson[7], m. Bela Short.

III James Wilson[7], m. Sabina Ferry.
1. Maria Wilsan[8], m. Marmin E. Brown.

IV Sophia Wilson[7], m Shubal Merrit.
1. Lewis W. Merrit[8].
2. Phoebe Sophia Merrit[8], m. ———— Adams.
3. Coredlia Maria[8], m. Theodore VanWagoner.

V Hiram Wilson[7], m. Martha Teneyck.

VI aJrred Wilson[7], m. Malisiana Calkins. Had ch. Mary Ann, Minerva, Gertrude.

VII Mary Ann Wilson[7].

VIII Cordelia Wilson[7].

DESCENDANTS OF POLLY GILLET AND WARREN HULL

FAMILY 33B2—(See Family 24C) HULL

POLLY GILLET[6], (dau. of Simeon[5] and Rebecca (Andrews) Gillett b. July 21, 1865; m. Aug. 13, 1783, Warren Hull.

Children:

I Polly Hull[7], b. 1786; m. Daniel Lewis. Had children Morgan G., Colista, Cordelia, George W., La Fayette, Helen.

II Rebecca Hull[7], b. 1788; m. Mrs. Mighills; (2) Mr. Tyler and (3) Mr. Smalley. Ch.:
1. Florenine Mighills[8].
2. Cleander Mighills[8].
3. Malvina Smalley[8].
4. Esther Smalley[8].

III James Hull[7], b. 1789; m. Betsey Crosby.

1. Charles Crosby Hull[8], m. Delia Josselin. Had children: Herbert Crosby[9], Florence, Eugenia, Gertrude, George Whipple[9].
2. Ralph Erskine Hull[8], m. (1) Emeline Kirk; m. (2) Matilda Turner. Had children: Cornelia Kirk[9], Eugene, Stella and Charles William Hull.
3. Theodosia[8], m. Henri S. Clair. Had son Harry Hull St. Clair.
4. Gustavus Adolphus Hull[8], m. (1) Harriett Post; m. (2) Sally Peaceley. Had daughters Clara and Nora.
5. James Pearson Hull[8], m. Anna Hikes Ayars. Had daughter Bessie[9].

IV Anna Hull[7], b. 1791; m. Mr. Godfrey. Had children: Warren[8], Euphrosine, Emeline[8].

V Maria Hull[7], b. 1793; m. (1) Mr. Sheldon; (2) Mr. Walling.

VI Edmund Hull[7], b. 1794; m. (1) Eliza Garrett; m. (2) Ervilla Churchill. Had children Edward[8], Eliza, Brenda, Marion, Quincy.

VII Justus Hull[7], b. 1797; m. Harriet Bivins.

VIII Sophia Hull[7], b. 1799; m. Eber Dudley Howe. Had ch. Minerva[8], Edmund Dudley[8], Orville Duane.

IX Merinda[7], b. 1802.

XI Aurelia[7], b. 1805; m. R. Upton Wheelock. Had children, Elvira[8], Cyrus, Byron, Laura Wheelock[8].

X Minerva[7], b. 1804.

XII Vilera[7], b. 1807; m. W. R. Conley.

DESCENDANTS OF JOEL GILLET

FAMILY 33C—(See Family 25)—Amenia, N. Y., Mendon, N. Y. GILLET

JOEL GILLET[6], (Abner[5], Joel[4], Thomas[3], John[2], Jonathan[1]) b. ca. 1764, son of Abner and Hanah Gillet; m. (1) Phoebe ————, d. Mar. 29, 1830; m. (2) Mary ————.

Children:

I Abner Gillet[7], b. ca. 1790; d. Town of Junius, Seneca Co., N. Y., Mar. 25, 1861; m. Electa ———— who predeceased him.

1. Hannah Gillet[8], d. Town of Junius, Dec. 16, 1862. Unm.
2. Isaac M.[8], Hadley, Will Co., Ill. in 1861.
3. Joel H.[8], Vistuta, Elkhart Co., Ind. in 1861.
4. Amada[8] (?) (Amanda, prob.) m. Delos W. Colvin of Geneva, N. Y. in 1861.
5. A. Jane[8], m. Peter Traver, Junius, in 1861.

II Anna Gillet[7], m. ———— Angevine, Victor, N. Y., 1838.

III Nelson Gillet[7], Town of Clarkson, 1838-1849.

IV Catherine[7], m. Abraham Brown, Cherry Valley in 1838.

V Leonard[7], b. ca. 1798, Dutchess Co., N. Y.; m. (1) Percis R. E. ————, d. Feb. 3, 1827, ae. 33; m. (2) ca. 1837, Rhoda ————, b. Columbia Co., ca. 1801; both living in Clarendon, Orleans Co., in 1855.

1. Joel Gillet[8], b. ca. 1830; m. Electa ————, b. ca. 1837, Town of Clarendon.
   (1) James[9], b. 1855.
2. Daniel Gillet[8], b. ca. 1839; unm. 1865.
3. Amanda[8], b. ca. 1841.

VI Phoebe Gillet[7], m. Rice Green, Macomb, Macomb Co., Michigan, 1838.

VII (39C) Hannah Gillet[7], b. Canaan, N. Y., Aug. 10, 1802, d. Victor, N. N. Y., may 13, 1833, aged 30 yr., 9 mo., 23 da. (Victor Cem. record); m. Martin Beebe Lovejoy, b. Canaan, N. Y., Feb. 4, 1798, d. Victor, Aug. 15, 1878, aged 80 yrs., 7 months. He m. (2) Hannah Sheldon.

DESCENDANTS OF CULVER GILLETT

FAMILY 34—(See Family 25)—Dutchess Co., N. Y. GILLETT

CULVER GILLETT[6], (Abner[5], Joel[4], Thomas[3], John[2], Jonathan[1]) b. Nov. 15, 1778; d. Apr. 1, 1868 in the Town of Rosebloom, N. Y.; m. Lydia Reynolds, b. Sept. 18, 1778; d. Feb. 22, 1867.

Children:

I Abner R.[7], b. 1801; d. 1850.

II Lewis Gillett[7], b. 1803; m. Mary Ann ————.

1. Emily [8], b. 1826.
2. Elizabeth[8], b. 1827.
3. Thomas Harris[8], b. 1835; d. Feb. 6, 1923; m. Mary E. Marks, b. 1831; d. after 1815.

III Lester Gillett[7], b. 1804; d. 1880, Milford, N. Y.; m. Zada ———, b. 1808.

1. Emery[8], m. Amanda ———. Rochester, Ind.
2. Nelson[8], b. 1828; d. 1898. Unm.
3. Eliza[8], b 1831; m. 1854, William Hurdman.
4. Caroline[8], b. 1834; m. ——— Packer. Milford, N. Y.
5. Julia[8], b. 1838, Milford, N. Y.
6. Russell[8], b. 1841; d. Oct. 20, 1912.

IV Joel Gillett[7], b. 1805-6; d. Town of Mexico, Oswego Co., N. Y.; m. Charity ———, d. Nov. 26, 1875, ae. 69-10-0.

1. Everett H.[8], b. May 17, 1826 d. Dec. 14, 1910; m. Jan. 13, 1848, Helen C. Whitney, b. Apr. 16, 1824, Mexico, N. Y.; d. Apr. 7, 1907.
   (1) Elbert[9]. California.
2. Ellery Gillett[8], b. 1829; d. Feb. 9, 1865; m. Elizabeth Huntington, b. 1832 (1850 census), Cortland, N. Y.
   (1) Mary E. Gillett[9], b. Apr. 9, 1864, Town of Mexico, N. Y., m. Levy E. Weidman. Had ch.:
      a. Herbert[10], deceased.
      b. Ellery[10], deceased.
      c. Jessie[10], deceased. 2 ch. Ohio.
      d. Ledo[10], has 5 ch. Elmira, N. Y.
      e. Mildred[10], m. May 30, 1920, Rex H. Runion, Pulaski, N. Y. Res. 58 Salina St., Pulaski, N. Y. Their ch.:
         (a) Louise Runion[11], b. Aug. 27, 1922; m. June 18, 1940, William Obleman.
            aa. William Obleman[12], b. Nov. 20, 1943.
            bb. Michael Rex Obleman[12], b. Apr. 1, 1948.
         (b) Warren Rix Runion[11], b. July 3, 1924; m. Nov. 25, 1948. No desc.
         (c) Ruth Elizabeth Runion[11], b. Dec. 30, 1937; d. 1928.

   Rec. of Mildred E. Runion.

   (2) Addalaide Gillett[9].
   (3) Dora Gillett[9].
3. Ellen Gillett[8], m. ——— Kenyon.
4. Eveline Gillett[9], b. 1836.
5. Emeline Gillett[8], b. 1843.

Auth.: Town Historian, Mexico, N. Y.

V Omri Gillett[7], b. 1808; d. 1855; m. Julia ———, b. July 28, 1805; d. 1874.
1. Orville C., b. 1839; d. 1912; m. Irene Cossart, b. 1844; d. 1918.
2. Lida J.[8], b. 1845.

VI Alyina[7], m. ——— Brown, Middlefield, N. Y.

VII Almira[7], m. ——— Hill.

VII David[7], b. 1800; d. 1838; m. Anna Petti; b. 1800, Saratoga Co., N. Y. (Hartford Times. 1855 Census).
1. Culver[8], d. 1907, Town of Owego; m. Lany S. ———; d. 1874.
(1) Ida Gillet[9], m. ——— Lane.
2. Margaret[8].
3. Lewis M.[8], m. Emma ———.
Rec. Town Hist., Mexico, N. Y.

DESCENDANTS OF DANIEL GILLET

FAMILY 35—(See Family 25A)—Mendon, N. Y. GILLETT

DANIEL GILLETT[6], (Moses[5], Joel[4], Thomas[3], John[2], Jonathan[1]) b. 1796, Dutchess Co., N. Y., d. Apr. 5, 1862, ae. 66; m. Oct. 9, 1816, Elizabeth Bocches, b. 1794; d. June 26, 1844, Mendon, N. Y., m. (2) Acsah, widow of Willett Carpenter, b. ca. 1803-04; d. Feb. 2, 1875, ae. 70. They settled in Mendon, N. Y., abt. 1828. They are bur, in Mendon Cem.

Children:

I William Gillett[7], b ca. 1819, Otsego Co., m. Jane Eckler, dau. of Benjamin, who d. Oct. 29, 1846, ae. 25. He was of Mt. Morris in 1867.
1. Daniel Gillett[8], b. 1844.

II (39D) John Gillett[7], of Marengo, Calhoun Co., Mich., 1867.

III Leonard, of Elkhart, Ind. in 1868; m. Maria Carr b. Dutchess Co., N. Y.

IV Daniel[7], of Burr Oak, Joseph Co., Mich. in 1868.

V Hannah[7], m. Laban A. Smith of Portland, Mich.

VI Harriett[7], m. Squire Goff; d. bef. 1862.
1. Hannah Goff[8].
2. Emma Goff[8], m. George Peer, Mendon, N. Y.

Ch. by second marriage:

VII Mary E.[7], b. 1847; m. ——— Strong.

VIII Almon Kelly[7], b. ca. 1842, an adopted child.

Ref. Church of Schodack rec., Mms. of Flora S. Clark.

FAMILY 35A—(See Family 25A1)—Sheshequin, Pa. GILLET

WARREN GILLET[6], (Zadoc[5], Thomas[4], Samuel[3], John[2], Jonathan[1]) b. May 12, 1784; d. Sept. 29, 1840; son of Zadoc and Rebecca (Tyron) Gillet; m. July 1809, Martha Ensley of New Jersey, b. Feb. 22, 1787; d. Aug. 4, 1855.

Children:

I Lewis Bachus[7].
II Warren Ensley[7].
III Martha Emaline[7].
IV Darwin Tyron[7].
V Rossier[7].

From records of Ross Gillette, Ulster, Bradford Co., Pa. "Warren Gillette, a native of Granville, Mass., and a brother of Zadoc, joined his brother in the new settlement in 1819. He made the following record of his removal: October 1, 1819, this day moved with my family into the town of Sheshequin after a tiresome journey of 250 miles from the town of Granville, Mass., and settled on the highlands in the 35th year of my age. W. Gillette."

Mr. Warren Gillet has received an excellent education, and for eight years had taught school in the city of New York. He returned to Mass. to care for his aged parents and after the death of his father the old farm was sold to furnish means to purchase "cheap" rich land in the new country of the west. His aged mother, Rebecca, came with him to Sheshequin. Here he lived and toiled till the close of his life (taken from a letter of Ross Gillette of Ulster, Pa., Gen. Rec. of Mrs. E. A. Thomas, Owego, N. Y.

FAMILY 35B—(See Family 25A1) GILLET

DR. ZADOCK GILLET[6], (Zadoc[5], Thomas[4], Samuel[3], John[2], Jonathan[1]) b. Dec. 27, 1781; d. ; son of Zadoc and Elizabeth (Barlow) Gillet; m. ————.

Children:

I Ralph Gillette[7], b. Sheshequin, Bradford Co., Pa., d. 1885, Nelson, Pa. He was a dentist; lived Jasper and Troupsburg, N. Y. and Elkland and Nelson, Pa. At one time lived in N. Y. City; m. (1) ————; m. (2) Ruth Baker; m. (3) ————.
Ch. by first wife:
(35C) I. Charles Gillette[8].
(1) Pauline Gillette[9], m. Ernest Gillette, a cousin. Mrs. Ernest Gillette, 35 Mayo Ave., Needham, Mass.
2. Mary[8].
Ch. by second wife:
(35D) 3. Herbert Spencer Gillett[8], m. (1) Adeline Reynolds; m. (2) Florence Marie Gorton.

4. Cassius Gillette[9], Grad. of West Point. Worked as Army Engineer on Panama Canal; has descendants but have not not been able to contact them.
5. Okie[9], d.y.

Ch. by third wife:

6. Ole Gillette[8]. Living Essex, Conn. Grad. of Queen's Univ., Canada. Has engaged in mining; m. ————.
7. Leona[8]. Unm. Teacher.
8. Ralph[8], lawyer; deceased; m. Henriette Gescheidt.
   (1) Leona Gillette[9], m. (1) Paul Kern; m. (2) Eric Russell. Has children by adoption.

II Jerome Gillette[7], Hornbrook, Pa. Had ch.: Emma, Stella, Marion, Nancy, Lomont, Ada, Lou.

Dr. Zadoc Gillette, a native of Granville, Mass., came to Sheshequin in 1815 and located on the Warren Gillett place. During an epidemic of cholera he lost his wife and several children. (From Heverly's Pioneer and Patriotic Families of Bradford County, Pa., Vol. II, page 232). Above information compiled by Mrs. Eva A. Thomas, Owego, N. Y.

FAMILY 35D—(See Family 35B)—Savona, N. Y. GILLET

HERBERT SPENCER GILLETT[8], (Ralph[7], Dr. Zadock[6], Zadoc[5], Thomas[4], Samuel[3], John[2], Jonathan[1]) b. 1863; d. 1925; son of Ralph and Ruth (Baker) Gillett; m. (1) 1884, Adeline, dau. of William Reynolds. (Ref. Landmarks of Steuben Co., N. Y., by Hakes); m. (2) 1902, Florence Marie Gorton, dau. of James and Charlotte (Inglesby) Gorton.

Children by first wife:

I Robert Gillette[9], m. May ————. Has ch.: Robert, Russell, Anita and 2 other daus.

II Ernest Gillette[9], deceased; m. Pauline Gillette (cousin). Had ch.: Richard, Dorothy.

III Ethel Gillette[9], m. (1) James Knox; (2) William Kapp. Res. Woodhull, N. Y.

IV Gertrude Gillette[9], m. Charles St. John. Gertrude is a graduate of Slarkey Seminary. (Art).
1. Webster St. John[10], (deceased); grad. of Cornell Univ.
2. Herbert[10], m. Jane Lindler. Has ch.: Robert, Charles, Herbert, Lance. Herbert Sr. is a physician and lives at Inglewood, New Jersey.
3. Charles[10], married, no desc.

V Florence Gillette[9]; grad. Oberlin Coll. in music. Drowned aged 22.

Ch. by second wife:

VI Ralph Gillette[9], m. Ione Deakin. Has sons Herbert and John. Ralph is a grad. of Annapolis. Was captain, stationed at Boston, Mass.

VII Dr. Tracy James Gillette[9], m. Helen Constance Matthys, Jan. 31, 1934; Grad. Cornell Univ. and New York State Medical College at Albany. Ch.: Kristen Elizabeth, Elaine Marie, Tracie Jane, Mary Elise, Peter James, Lenore Renie, Lisa Nanette. Res. Owego, N. Y.

Auth.: Partial report on ancestry of Tracy James Gillette, M. D., of Owego, Tioga County, N. Y. Compiled by Eva A. Thomas from records in N. E. Historical and Genealogical Register which were compiled by Alice Lucinda Priest, B.L. (as published 1946 in Vols. 100 and 102). Also from records of Ross Gillette, of Ulster, Bradford Co., Pa., and histories of that county and its citizens by Heverly, together with data secured from members of Dr. Gillette's family.

VIII Ruth Gillette[9], grad. Geneseo Normal; m. (1) Webster St. John; had dau. Emily Ruth St. John; m (2) Robert F. Fletcher; m. ————; has dau. Linda May by adoption.

FAMILY 36—(See Family 28)—Elmira, N. Y. GILLETT

SOLOMON LEWIS GILLETT[6], (Solomon[5], Aaron[4], Jonathan[3], Josiah[2], Jonathan[1]) b. Sept. 20, 1803; d. Jan. 29, 1894; m. July 24, 1826, Mary Jerusha Watrous; m. (2) at Elmira, N. Y., Dec. 8, 1880, Kate V. Mandeville. Children:

I Elizabeth Kellogg Gillett[7], b. Oct. 18, 1826; d. Oct. 10, 1829, ae. 3 years.

II Daniel Watrous[7], b. June 20, 18229; d. Oct. 22, 1878; m. Augusta Brown.

III Charles Lewis[7], b. 1831; d. 1842.

FAMILY 36A—(See Family 28)—Addison, N. Y. GILLETT

JOEL DOOLITTLE GILLETT[6], (Bro. of above Solomon) son of Solomon and Martha (Doolittle) Gillett; b. Colchester, Conn., Aug. 27, 1809; d. Addison, N. Y., Apr. 3, 1901, ae. 91 yrs., 8 mos.; m. (1) Apr. 7, 1835, Lucy Jane Patten, dau. of David Patten of Salem, Conn.; b. Jan. 5, 1818; d. Sept. 4, 1845; m. (2) June 2, 1846, Catherine S. Stowe, dau. of Rev. William B. Stowe. He operated a General Store with his brother Solomon in 1835 at Addison, N. Y.

I Frances Jane Gillett[7], b. Mar. 1837; m. Jan. 12, 1859, David B. Winton of Addison.

1. Burton Gillett Winton[8], b. Nov. 13, 1859; m. (1) June 23, 1892, Anna Louisa Crane; m. (2) Edith A. Crane, sister of first wife.
2. Charles Joel[8], b. Aug. 23, 1862; m. Feb. 25, 1885, Helen Elizabeth Smith.

3. William Crayton[8], b. Apr. 18, 1868; m. June 10, 1891, Gerlina Adale Knox.
4. David Nelson Winton[8], b. Mar. 3, 1870; m. (1) June 20, 1893, Katherine Ross; m. (2) Rhoda Norton.
5. Maynard Winton[8], b. Aug. 1874.
6. Lucy Patten Winton[8], b. June 23, 1800; m. Samuel Horbet McVitty.

II Emma Matilda Gillett[7], b. Feb. 18, 1839; d. Jan. 18, 1851.

III Charles William Gillett[7], b. Nov. 26, 1840; d. N. Y. City Dec. 31, 1908; m. Sept. 1, 1864, Augusta R. Comstock, dau. of Gen'l William Comstock of Lauren, N. Y. He was postmaster at Addison, N. Y.

1. Frances Augusta Gillett[8], b. Nov. 9, 1865; m. Nov. 6, 1890, Wilhelm H. Stradella of No. Tonawanda, N. Y. D.A.R. No. 81382.
   (1) Augusta Gillet Stradella[9].
   (2) Charles Stradella[9].
2. Katharine Maria Gillett[8], b. July 27, 1869; m. Apr. 4, 1904, Charles M. Wales.
   (1) Gatherine M. Wales[9].
   (2) Helen Augusta Wales[9].
   (3) Elizabeth Crandall Wales[9].

FAMILY 36B—(See Family 28)—Colchester, Conn. GILLETT

RUSSEL GILLETT[6], (Solomon[5], Aaron[4], Jonathan[3], Josiah[2], Jonathan[1]) son of Solomon and Martha (Doolittle) Gillett was born at Colchester, Conn., Aug. 13, 1814, d. July 10, 1887 in 73d year; m. (1) Mar. 18, 1845, Elizabeth Clark who d. Sept. 10, 1859 in 41st year; m. (2) May 24, 1860, at Lebanon, Conn., Martha Storrs who d. Claremont, Calif., Jan. 28, 1916.

Children by 1st wife:

I Solomon Lewis[7], b. Dec. 25, 1849; d. June 19, 1912.

II Mark Doolittle[7], b. Dec. 30, 1852; m. Feb. 19, 1896, Addie J. Whiton who d. Set. 14, 1911.

Children by 2d wife:

III Elizabeth Storrs[7], b. Apr. 23, 1861; m. June 12, 1890, Ernest E. Carrier.

IV Harriet Matilda[7], b. Dec. 13, 1862; d. Los Angeles, Calif., Sept. 19, 1918; unmarried.

V Mary Louise[7], b. July 21, 1864; m. Sept. 9, 1890, Rev. Curtis M. Geer.

1. Dorothy Geer[8], b. E. Windsor, Conn., June 17, 1891; m. June 24, 1913, Edward Everett Dissell.
   (1) Dorothy Gillette Dissell[9], b. Indianapolis, Ind., Apr. 11, 1914.

(2) Edward Everett Dissell[9], Jr., b. West Hartford, Conn., Oct. 18, 1915.

2. Russel Mortimer Geer[8], b. Colchester, Conn., Dec. 21, 1894; m. Bloomfield, Conn., June 5, 1918, Edith Lura Gilmartin who died Arlington, Mass., Apr. 15, 1922; m. (2) Elizabeth Wyman.
   (1) Russel M. Beer[9], Jr., b. Mar. 27, 1922.
   (2) Roger Geer[9], b. Hartford, Conn., June 16, 1924. (May not be son.)
   (3) David Wyman Geer[9], b. Cambridge, Mass., Nov. 4, 1925.
3. Alice Geer[8], b. Danvers, Mass., Sept. 21, 1896; m. West Hartford, Conn., Jan. 28, 1918, Lincoln David Kelsey.
   (1) Paul Manning Kelsey[9], b. Malone, N. Y., Jan. 19, 1921.
   (2) Edith May Kelsey[9], b. Malone, N. Y., June 18, 1922.
   (3) Olive Anne Kelsey[9], b. Albany, N. Y., Dec. 30, 192—.
4. David Livingstone Geer[8], b. Sept. 30, 1902.

VI Annie Clark[7], b. July 30, 1866; d. Dec. 24, 1893; m. Sept. 11, 1889, Harris R. Brainard.

VII Edwin Russel[7], b. Dec. 14, 1870; m. (1) Oct. 15, 1895, Carrie May Marvin who d. Aug. 26, 1896; m. (2) Aug. 15, 1908, Clara May Begg Gerhardt.

VIII Robert Henry[7], b. July 24, 1872.

DESCENDANTS OF HANNAH (GILLETT) CLARK

FAMILY 38—(See Family 29)—Lewis and Jefferson Cos., N. Y. Elyria, Ohio CLARK

HANNAH GILLETT[6], (Samuel[5], Richard[4], Joseph[3], Josiah[2], Jonathan[1]) b. Mar. 1804 prob. Town of Dover, Dutchess Co., N. Y.; d. Elyria, Ohio, July 19, 1871, ae. 67 yrs., 4 mo., m. Jefferson Co., N. Y., Oct. 12, 1823, William Clark, eldest con of Elijah and Elizabeth (Parsons) Clark, b. Town of Denmark, Lewis Co., N. Y., d. Elyria, Ohio, Feb. 3, 1877, ae. 75 yrs. (b. Nov. 29, 1801). The Clarks went to Ohio about 1856, and first settled at La Grange. William Clark was a tanner. There is a Clark Street in Elyria, Ohio.

Children:

I Sarah Clark[7], b. Jefferson Co., N. Y., Aug. 24, 1824; d. Lorain Co., Ohio, Feb. 28, 1843.

II Curtis Clark[7], b. Jefferson Co., N. Y., Jan. 4, 1828; d. Brookline, Mass., Oct. 21, 1907, ae. 79-9-17; m. Anna Kemp, dau. of John and Rebecca Kemp, b. Watertown, N. Y., Mar. 2, 1827; d. Brookline, Mas., Jan. 4, 1914, ae. 86-10-2. Both bur. Watertown, N. Y. No desc.

III Charles Clark[7], b. Loraine Co., Ohio, June 17, 1841; d. Sept. 19, 1842.

IV George W. Clark[7], b. Loraine Co., Ohio, Sept. 20, 1846; d. ———; m. Julia ———— of Lexington, Ky. No living desc.

V Milton Clark[7], b. Elyria, Ohio, Nov. 22, 1848; d. Rochester, N. Y., July 16, 1909; m. there June 4, 1879, Eliza Voorhees Rowley, dau. of Judge William Chester and Lydia (Huntington) Rowley, b. Pittsford, N. Y., Apr. 9, 1855; d. Forest Hills, L. I., Apr. 5, 1829.

1. William Curtis Clark[8], b. Boston, Mass., Dec. 8, 1883; m. Jan. 16, 1909, Susan Spoffard Haskell, b. Sept. 9, 1884, dau. of John Bliss and Emma Sophia (Rose) Haskell. Susan's parents died when she was very young, and in 1891 was adopted by Mr. and Mrs. Charles S. Briggs of Rochester, N. Y. Her name was changed to Flora Spoffard Briggs.
   (1) Agnes Rowley Clark[9], b. Los Angeles, Calif., Oct. 10, 1909; m. Feb. 14, 1937, Arthur Varrant Nichol b. Brooklyn, N. Y., May 22, 1904, son of Dr. Arthur George and Edith (Johnson) Nichol.
      a. Arthur Gillette Nichol[10], b. Detroit, Mich., Dec. 16, 1940.
2. Milton Gillette Clark[8], b. Rochester, N. Y., Aug. 30, 1886; d. there Mar. 4, 1894
3. Caroline Rowley Clark[8], b. Feb. 27, 1890; m. May 13, 1916, Rev. Horace Farwell Ferry, b. May 13, 1884, son of William Henry and Abby (Farwell) Ferry of Lake Forest, Ill. They live at Tucson, Arizona.
   (1) Carolyn Farwell Ferry[9], b. Duluth, Minn., July 4, 1917; m. Hamburg, Germany, Aug. 15, 1953, Karl Philippi.
   (2) Horace Farwell Ferry, Jr.[9], b. Chicago, Ill., Apr. 26, 1919. Lives in San Francisco, Calif. Unm.
   (3) David Ferry[9], b. May 18, 1920; d. June 1, 1920.
   (4) John Huntington Ferry[9], b. Chicago, Ill., Aug. 22, 1922; m. Aug. 1946, Eleanor ————. Live at Denver, Colorado.
      a. Roger McEwen Ferry[10], b. Los Angeles, Calif., 195—.
   (5) William Montagne Ferry[9], b. Toledo, Ohio, July 14, 1927. Unm. Lives Lima, Peru.

Auth.: Family Bible rec. of William Clark Bible; Cem. rec., Jefferson and Lewis Co., N. Y. town records, all of which were gathered and compiled by Flora S. Clark and sent to me. My sincere thanks are due her for answering my many requests.

Bertha B. Aldridge, Compiler.

FAMILY 39—(See Family 29)—Garratsville, N. Y. GILLETT

MYRON GILLETT[6], (Samuel[5], Richard[4], Joseph[3], Josiah[2], Jonathan[1]) b. ca. 1805; d. Garratsville, N. Y., Mar. 21, 1889; m. (1) ca. 1832, Lodema Gregory who d. Jan. 29, 1843; m. (2) Sept. 3, 1844, Elizabeth L. McGeorge who d. Nov. 19, 1902 at Garratsville, N. Y. Myron is bur, in Hillington Cem., Morris, N. Y.

Children by first mar.:

I Phila E. Gillett[7], b. June 22, 1833; d. in Ohio in 1903; m. Joseph Frasier. They had children.

II Eben D.[7], b. Apr. 30, 1835; d. Mar. 13, 1915 at Morris, N. Y., m. Hattie Burdick who d. Morris, N. Y. May 22, 1909. No desc.

III Madison James Gillett[7], b. June 17, 1837; d. Jan. 18, 1919, Newark, N. J., m. (1) co. 1861, Laura Gilbert who d. New Lisbon, N. Y., Dec. 25, 1868; m. (2) ca. 1871, Harriet Janet Seelye, b. Milton, Conn., Aug. 23, 1848, d. Westfield, Mass., Sept. 1882.

1. Edwin Gillett[8], b. 1862. Lived in Brooklyn, N. Y. No desc.
2. Eliza Gillett[8], b. June 8, 1866; d. Oxford, N. Y., m. Chester S. Hayes. 12 ch.
3. Myron Eben[8], b. Garratsville, N. Y., Dec. 25, 1868, was living in Aug. 1953; m. Jan. 13, 1897, Viola M. Stafford who d. Mar. 14, or 18, 1923. No desc.
4. Ernest M.[8], b. Garratsville, N. Y., Dec. 25, 1868; d. there Apr. 1870.
5. Virginia Edith[8], b. Oxford, N. Y., Mar. 4, 1872, d. Stamford, Conn., Dec. 15, 1951; bur. Hillington Cem., Morris, N. Y. She m. late in life Frank Miller who did not long survive her.
6. Robert Dwight[8], b. Binghamton, N. Y., Jan. 5, 1874; d. St. Louis, Mo., July, 1932. Mar. ———. No desc.

IV Lucy[7], b. Sept. 22, 1840; d. Garratsville, N. Y., Nov. 20, 1881.

Children by second mar.:

V Lina A.[7], b. Apr. 11, 1853; d. Feb. 29, 1932 at Garratsville, N. Y.; m. (1) Dec. 10, 1875, William Gilbert; m. (2) May 7, 1879, William B. Chambers, M. D.; m. (3) Dide Tuttle. No desc.

DESCENDANTS OF BETSEY (GILLETT) OBITTS

FAMILY 39A—(See Family 29) OBITTS

BETSEY GILLETT[6], (Samuel[5], Richard[4], Joseph[3], Josiah[2], Jonathan[1]) b. Nov. 21, 1896, d. La Grange, Ohio, May 26, 1874; m. prob. Jefferson Co., N. Y., Feb. 25, 1821, Jacob Obitts b. Amsterdam, N. Y., May 10, 1795; d. Pen-

field, Ohio, July 15, 1850 (of smallpox) son of John Michael and Nancy Boshart) Obitts., m. (2) Rev. Isaac Scott; m. (3) after 1860, ———— Sage.

Children:

I Hannah Obitts[7], b. Town of Fowler, St. Lawrence Co., N. Y., Feb. 14, 1822; d. Antwerp, N. Y., Apr. 6, 1901; m. Sept. 5, 1842, Ancil (or Ansel) Clark. 5 ch. 2 daus. d.y.

II Charles Obitts[7], b. Sept. 28, 1824, Town of Antwerp, Jefferson Co., N. Y.; d. La Grange, Ohio, July 24, 1850, ae. 25-9-26 (of smallpox); m. Oct. 30, 1849, Charlotte B. Humphrey who d. July 18, 1850, ae. 19-9-4 (also of smallpox).

III Alexander Obitts[7], b. Town of Antwerp, Sept. 7, 1827; d. La Grange, Ohio, Mar. 12, 1864; m. Asenath C. Humphrey.

IV Lucinda Obitts[7], b. Town of Antwerp, Jan. 22, 1841; d. Apr. 4, 1913; m. Sept. 14, 1850, Darwin Erastmus Blanchard. She m. (2) ———— Beckmond. 5 Blanchard children.

V Maria H. Obitts[7], b. Town of Antwerp, Apr. 17, 1834; d. Grafton, Ohio, Aug. 12, 1875; m. Dec. 24, 1857, Paul Milton Johnston, d. Grafton, Nov. 28, 1880; b. Shelby, N. Y., Apr. 12, 1827. Had children.

VI William Obitts[7], b. Town of Antwerp, July 26, 1837; d. 1918; m. June 15, 1870, Dell Andrers 1846-1925.

VII Marietta Obitts[7], b. Town of Rossie, St. Lawrence Co., N. Y., Apr. 15, 1839; m. Jan. 8, 1858, Julius Beeman Gott. 2 ch.

VIII Sarah Obitts[7], b. Lowville, Lewis Co., N. Y., Dec. 25, 1841; m. Dec. 27, —— Joseph Clark.

IX Julia A. Obitts[7], b. La Grange, Lorain Co., Ohio, Jan. 1, 1847; m. Dec. 25, 1866, Theodore Gott.

X Charles J. Obitts[7], b. Peneld, Loraine Co., Ohio; d. Cleveland, O., Mar. 13, 1891; m. (1) Lissie Hardy; m. (2) Vina Sheldon.

DESCENDANTS OF ISRAEL GILLETT

FAMILY 39B—(See Family 29) GILLETT

ISRAEL GILLETT[6], (Samuel[5], Richard[4], Joseph[3], Josiah[2], Jonathan[1]) b. Sept. 12, 1817 (according to headstone New Lisbon Center Cem., d. June 11, 1896; m. 1842, Mary E. Nearing, dau. of Henry, b. Dec. 19, 1819; d. Dec. 13, 1885.

Children:

I Helen M. Gillett[7], d. June 21, 1845, ae. 11 mos.

II Helen Gillett[7], m. Edgar Fitch. 2 sons, 1 dau.

1. Della Fitch[8], m. (1) Sheldon Rockwell; m. (2) ———— Carkees.

III Leander Gillett[7], b. ca. 1858; d. Apr. 11, 1932; m. Matilda Gardner, dau. of Clinton Gardner, b. near New Lisbon, Mar. 12, 1861; d. Syracuse, N. Y., Feb. 26, 1941.

1. Mary Gillett[8], b. abt. 1885; d. 1920's.
2. Henry L. Gillett[8], b. abt. 1890.

References for Family 38-39-39A-39B.

The Jacob Obitts Family Bible owned by the late Mrs. Lulu Gott Wilcox of La Grange, Lorain Co., Ohio.

The William Clark Bible owned by Mrs. Arthur V. Nichol, Elkins Park, Philadelphia, Pa.

The Myron Gillett Bible.

The Gregory Gen., Cleveland Gen., Rec. of Desc. of Peter Johnston by Charles Ernest Johnston, 1900. Spragueville Cem. Records, Town of Antwerp, Jefferson Co., N. Y.

DESCENDANTS OF HANNAH GILLETT LOVEJOY

FAMILY 39C—(See Family 33C)—Victor, N. Y. LOVEJOY

HANNAH GILLETT[7], (Joel[6], Abner[5], Joel[4], Thomas[3], John[2], Jonathan[1]) b. Canaan, N. Y., Aug. 10, 1802; d. Victor, N. Y. May 13, 1833 aged 30 yr., 9 mo., 23 days; m. Martin Beebe Lovejoy, b. Canaan, N. Y., Feb. 4, 1798; d. Victor, N. Y., Aug. 15, 1878, aged 80 years, 7 months, 11 days, son of Ebenezer and Sarah Sylvia (Beebe) Lovejoy; m. (2) Hanah Sheldon; d. Feb. 4, 1876. Tombstone records at Victor Cemetery, Victor, N. Y.

Children by first mar.:

I Ann Amanda[8], b. Canaan, N. Y., Mar. 4, 1824; d. Mendon, Nov. 27, 1887; m. Victor Sept. 13, 1848, James Melverne Rowell, b. Aug. 16, 1823, prob. Lima, N. Y., d. Sept. 9, 1884, Mendon, N. Y., son of Moses and Azubah (Gilbert) Rowell.

II Caroline Lovejoy[8], b. May 6, 1829; m., Mendon, N. Y., Apr. 12, 1848, John H. Reeves, b. Oct. 5, 1824.

1. Corrydon W. Reeves[9], b. Feb. 2, 1849; d. Feb. 17, 1850.
2. Alma Reeves[9], b. Apr. 6, 1851.
3. Martin Reeves[9], b. Feb. 12, 1853.
4. Mary Augusta Reeves[9], b. June 17, 1856.
5. Willis H. Reves[9], b. Sept. 19, 1859.
6. Carrie Reeves[9], b. Aug. 23, 1860; d. 1860.
6. Carrie Reeves[9], b. Aug. 23, 1860; d. 1860.
7. Elizabeth A. Reeves[9], b. Jan. 8, 1863.
8. Cora Belle Reeves[9], b. Jan. 30, 1865.
9. Minnie A. Reeves[9], b Oct. 29, 1867; d. 1870.
10. John Reeves[9], b. Mar. 9, 1869.

11. Albert Boughton Reeves[9], b. Mar. 13, 1872; m. Jessie M. ————.

Records of Mrs. Albert B. Reeves, Honeoye Falls, N. Y.

III George Washington Lovejoy[8], b. Mendon, N. Y., July 9, 1827; d. Niles, Mich., Oct. 29, 1882; m. Grafton, Ohio, Jan. 1, 1849, Phebe Jadwin, b. Pittsfield, Mass., Sept. 20, 1830, dau. of Rensselaer and Lydia (Look) Jadwin. 2 ch.

IV Laura Jovejoy[8], m. James Burgess.

V Edward Ebenezer Lovejoy[8], b. 1831; d. 1908; m. (1) Victor, N. Y., Charlotte Gurnee, b. 1834; d. 1891; m. (2) Mrs. Kate Smith. (Cem. records.)

1. Charles Edward Lovejoy[9], b. June 27, 1892; m. Mary Richardson.
   (1) Edward Elias Lovejoy[10], m. Marjorie Estes. 3 ch.
   (2) Adeline Lovejoy[10].
   (3) Jean Lovejoy[10].
2. Harley Lovejoy[9], m. Isabelle Richardson.
   (1) Janet Lovejoy[10], m. ————. Has 3 ch.
   (2) Harley Lovejoy[10], m. Nancy Stearns.
      a. Harley Martin[11].
      b. Susan[11].
   (3) Lowell Lovejoy[10].

VI John Daniel (or Davis), b. Victor, N. Y., May 5, 1833; d. Mar. 1910; m. Niles, Mich., Sept. 16, 1857, Amanda Bobcock, b. Venice, N. Y., Feb. 8, 1835, dau. of Lemuel and Polly (Owen) Babcock. 5 ch.

FAMILY 39D—(See Family 35)—Mendon, N. Y., Mich. GILLET

JOHN GILLET[7], (Daniel[6], Moses[5], Joel[4], Thomas[3], John[2], Jonathan[1]) son of Daniel and Elizabeth (Bocches) Gillet; m. Sophie Hill, dau. of Gregory and Hill (Gregory Hil rec.)

Children: Born in Mich.

I Vernon[8].
II Mary[8].

DESCENDANTS

OF

BARTON EZRA GILLET

B. 1800—D. 1861

AND

LYDIA ADAMS DAVIS

B. 1803—D. 1886

DESCENDANTS OF BARTON GILLET AND LYDIA ADAMS DAVIS GILLET

FAMILY 40—(See Family 25C-29A)—Monroe Co., N. Y., Victor, N. Y.
GILLET

BARTON EZRA GILLET[6], (Israel[5], Jonathan[4], Joseph[3], Josiah[2], Jonathan[1]) b. Jan. 6, 1800 in New York State; d. Aug. 10, 1861, Victor, N. Y., son of Israel and Rhoda (Gillet) Gillet; m. Mar. 1, 1828, Lydia Adams Davis, b. July 23, 1803 in Massachusetts; d. May 5, 1886 at Victor, N. Y., on the day of the funeral of her son Charles Newton Gillet. She was the dau. of Elizabeth Pond Davis, according to the census records.

Her parents died when she was a young girl, and she was brought up by her grandparents. Barton and Lydia Gillet lived in the vicinity of Egypt, Monroe County, N. Y., and Victor, Ontario County, New York.

Mrs. Mark Powell of Victor, N. Y., born 1859, says (1953) that Lydia was a wonderful woman a devout Christian, quiet, always a regular attendant at the Presbyterian Church at Victor, N. Y.

My mother, Mary R. Bortle says (1945): "Grandma Gillett was a grand woman.

Among her possessions in the family of the compiler are a mahogany framed mirror, an arrow rocker, dishes, goblets, picture frames and an enlarged picture of herself, a copy of which will be seen on opposite page.

Barton and Lydia Gillett are buried in a Victor Cemetery.

Children:

I (41) Rhoda Ann Gillet[7], b. Dec. 25, 1828; d. July 18, 1881; m. Mar. 26, 1849, Vonwick Filkins. Some records say Nehemiah Filkins. His name might have included the two names. Rhoda Ann was named after her aunt Rhoda Gillet.

II (42) Charles Newton Gillet[7], b. Sept. 25, 1830; d. May 3, 1886; m. (1) Apr. 16, 1853, Jenette Hulburt; m. (2) Eliza Jane McBride; m. (3) Frances Hall. Charles Newton was named after his uncle Newton Gillet.

III (43) Mary Uvilla Gillet[7], by Oct. 13, 1832; d. Feb. 16, 1857; m. Apr. 12, 1854, Thomas Gillam.

IV (44) Esther Jane Gillet[7], b. Aug. 10, 1834; d. Dec. 8, 1892, Tonica, Ill.; m. Sept. 22, 1853, John Ryan b. May 4, 1833 in Ireland; d. 1867, son of David Ryan of Wayneport, N. Y.

V (45) Caroline Elizabeth Gillet[7], b. June 1, 1836; d. Jan. 24, 1871; m. Oct. 26, 1857, Rev. William M. Parry.

VI (46) Henry Clay Gillet[7], b. March 8, 1839; d. Jan. 28, 1904, Rochester, N. Y.; m. May 1, 1864, Elsie Tuttle.

VII (47) William Harrison Gillet[7], b. Mar. 15, 1841; d. July 12, 1864. Killed in Earl's raid on Washington. Buried in Arlington Cemetery, Virginia.

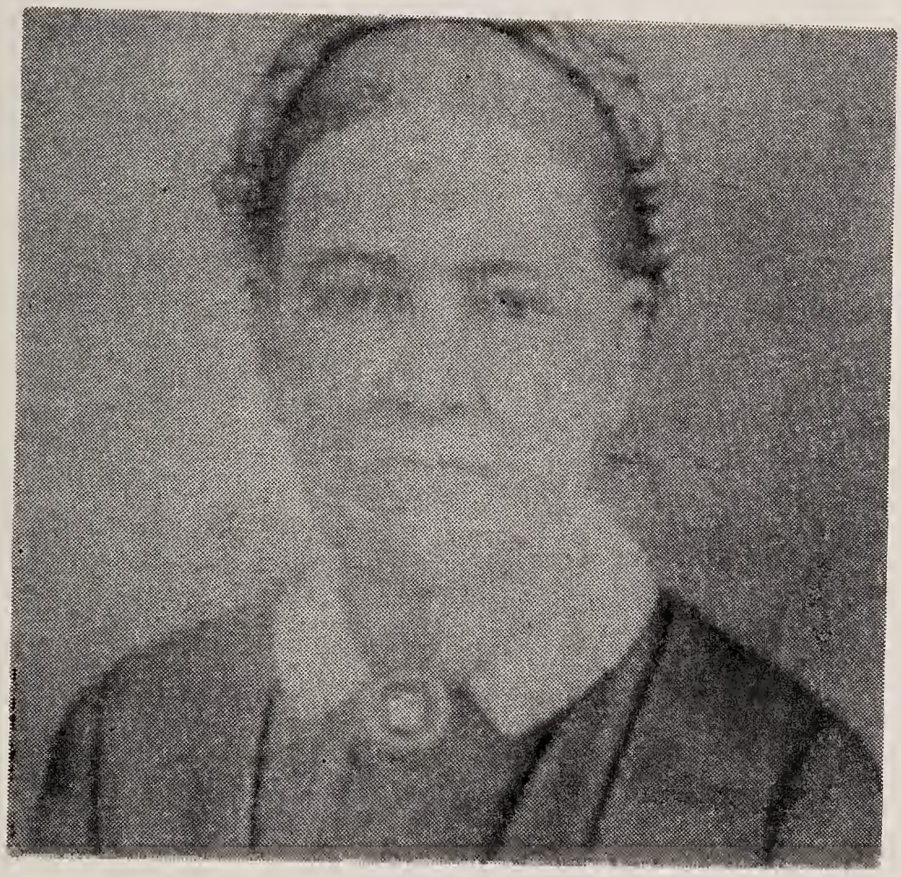

LYDIA ADAMS DAVIS
1802-1886

VIII (48) Lydia Ellen Gillet[7], b. Dec. 19, 1842; d. Mar. 26, 1894, Fairport, N. Y.; m. Nov. 13, 1867, James McMahon, d. July 1807. Both buried at Fairport, N. Y.

IX (49) Rev. Clark Bateman Gillet[7], b. Mar. 25, 1845; d. Oct. 7, 1908! m. Apr. 19, 1875, at Chili, N. Y., Harriett Adeline Andrews, b. Oct. 5, 1846; d. Aug. 29, 1920.

X Loren Hubbard Gillet[7], b. July 24, 1847; m. April 30, 1907, Maud ————; d. May 12, 1917. No desc. Both are buried at Washington, D. C.

Auth.: Memory of my mother, Mary R. Bortle; Bible records; census records; Clark B. Gillet document of 1880, copied by his granddaughter, Carol Harriett Beck Sept. 4, 1925; Carol Harriet Beck's dairy; Frank Gillet records; L. McMahon notes.

Town Documents of Town of Perinton, N. Y. say:

BARTON GILLET

No. 53—1842. Had children attending school in part, dist. No. 3.

No. 66—1844. Had children attending school in dist. No. 4, Egypt, N. Y.

No. 91—1845. Had children attending school in dist. No. 4.

No. 103—1847. Had children attending school in dist. No. 4.

No. 104—1849. Had children attending school in dist. No. 11.

No. 156—1847. Dec. 31, son's birth recorded in Vital Statistics of School No. 4.

No. 77—1851. Assessed for work on roads in Hwy. dist. No. 4.

Records contributed by Miss Charlotte Clapp, Town Clerk, Fairport, N. Y.

WILLS: DUTCHESS CO., N. Y.

The are following wills for Adams starting about 1814: Gilbert, Jessie, Benjamin, Stephen, Anna, Elisha to 1862.

There are quite a few Davis wills: Richard 1810, John Isaac, John, David, Abraham, Miriam, Benj., Stephen, Leonard, Stephen, Henry, Mary, Hannah, John, Henry D., John, Richard, Philetta, Merritt, Egbert to 1850.

FAMILY 41—(See Family 40)—Bristol, N. Y. FILKINS

RHODA ANN GILLET[7] (Barton[6], Israel[5], Jonathan[4], Josiah[3], Josiah[2], Jonathan[1]) b. Dec. 25, 1828; d. July 18, 1881; m. Mar. 26, 1849, Vonwick Filkins.

Children:

I (50) George Filkins[8], b. 1856; d. 1926; m. Mary Gillet, b. 1865; d. Mar. 20, 1932; dau. of Henry Clay Gillet. They are bur. in Greenvale Cem., Fairport, N. Y.

II Lydia Filkins[8], Unm. Lived at Egypt, N. Y. She was very much loved by all the children in Egypt.

III Lewis Filkins[8]. No desc.

IV John Filkins[8]. No descendant.

Rhoda's husband died when the children were young, and she was left to bring up her large family alone. The older children were cared for by their paternal grandparents in the eastern part of New York State, which was then their home. Rhoda, with the four youngest same back to the vicinity of her childhood days, and brought up her family.

Auth:. Memory of my mother, Mary R. Bortle; Rec. of Lillian McMahon; George Filkins, Jr.

FAMILY 42—(See Family 40)—South Perinton, N. Y. GILLETT

CHARLES NEWTON GILLET[7], (Barton[6], Israel[5], Jonathan[4], Josiah[3], Josiah[2], Jonathan[1]) b. Sept. 25, 1830; d. May 3, 1886, Perinton, N. Y., son of Barton and Lyydia Adams (Davis) Gillett; m. (1) Apr. 16, 1853, Jenette Hulburt; (2) Eliza Jane McBride; (3) Frances Hall.

Children by first mar.:

I 51) William Harrison Gillett[8], b. Jan. 20, 1854; d. July 4, 1918; m. Eltha Jane Havens b. 1841; d. 1891; m. (2) Nellie Kingsley Wood.

II (52) James Gillett[8], b. June 24, 1856; m. 1879, Cora Elizabeth Walker, b. Apr. 6, 1857.

III Jerry Gillett[8]. Compiler has a photograph of Jerry.

Auth.: My mother, Mary Ryan, who said that Uncle Charles' family were regular attendants at the South Perinton Methodist Church.

FAMILY 43—(See Family 40) GILLAM

MARY UVILLA GILLET[7] (Barton[6], Israel[5], Jonathan[4], Josiah[3], Josiah[2], Jonathan[1]) b. Oct. 13, 1832; d. Feb. 16, 1857; m. Apr. 12, 1854, Thomas Gillam. Buried in Pittsford, N. Y.

Children:

I Frank[8], b. before 1857; m. Myrtie Powers.

II Son[8], b before 1857.

Mary died young, leaving two small boys. Frank was raised by his Grandmother Gillet in Victor, N. Y.

Auth.: Memory of my mother, Mary R. Bortle.
Clark B. Gillett document of 1880.

THE FAMILY OF MY GRANDMOTHER ESTHER GILLETT RYAN
1892

Reading left to right: Standing, Lydia R. McKinley, Albert Ryan, My Mother, Mary Ryan Bortle; seated, Alida R. MaGee, Amos Ryan, Margaret Ryan, My Grandmother, Esther Gillett Ryan, John Ryan.

FAMILY 44—(See Family 40)—Egypt, N. Y.

ESTHER JANE GILLET[7], (Barton[6], Israel[5], Jonathan[4], Josiah[3], Josiah[2], Jonathan[1]) b. Aug. 10, 1834, New York State; d. Dec. 8, 1892, at home of her son Amos Ryan at Tonica, Ill., where she is buried. She was the dau. of Barton and Lydia A. Davis Gillet. She m. Sept. 22, 1853, John Ryan, b. May 14, 1833, in Ireland; d. 1867, son of David Ryan of Wayneport, N. Y. John was bur. in Cem. back of the Methodist Church, South Perinton, N. Y. Protestants. John died at an early age and Esther was left alone to bring up her seven small children. Esther was a wonderful woman and all loved her.

Children:

I (53) Lydia Ellen Ryan[8], b. Feb. 17, 1854; m. Peter McKinley. Lived in Mexico, N. Y.

II (54) Amos Cole Ryan[8], b. May 14, 1855; d. May 24, 1929; m. (1) Mary Fink; m. (2) Belle Simshauser.

III (55) John Ryan[8], b. Feb. 4, 1858; m. Dec. 5, 1887, Mary Edwards. He d. July 25, 1910. No desc.

IV (56) Albert Henry Ryan[8], b. May 28, 1860; m. (1) Elizabeth Gehn, who died leaving seven small children; m. (2) Ruth Moore; m. (3) Harriett Chesbro Lloyd, b. 1862; d. Dec. 6, 1954.

V (57) Mary Uvilla Ryan[8], b. June 1, 1862; d. Mar. 20, 1953; m. Dec. 31, 1885, Thurlow Weed Bortle, b. Nov. 1, 1847; d. Jan. 24, 1921.

VI Maggie Ryan[8], b. Jan. 8, 1864; died as a child. Buried in South Perinton (N. Y.) Cemetery.

VII Alida Jane Ryan[8], b. Sept 22, 1865; d. 1917; m. William MaGee, b. 1860; d. 1909. One child d.y.

VIII Margaret Ann Ryan[8], b. Aug. 12, 1867; Grad. of Mexico Academy; teacher. Still living in 1955, the last of the eight children. Unm.

Auth.: Memory of my mother (compiler); Bible records.

RYAN ANCESTRY

Little is known of the early Ryan ancestry. David Ryan[2], son of Patrick Ryan came to this country direct from Ireland, bringing with him his wife and small children, about 1838. His first wife was a Scotch girl (name not known) He married second, Hannah Ready.

Children by first marriage (all born Ireland):

I Ellen[3].

II Mary[3], m. John Monihan.

1. Frank Monihan[4], lived at Fairport, N. Y., m. Clara Murphy.
2. Peter Monihan[4], m. Nell Kennelley.
3. Isaac[4], m. Nell Kennelley after Peter's death.

III John[3], b. 1833; d. 1867; m. 1853, Esther Jane Gillet, b. Aug. 10, 1834; d. 1892, Tonica, Ill.

Children by Sec. marriage:

V Patrick Ryan[3], no desc.

VI David Ryan[3], no desc.

VII William Ryan[4]. No desc.

Several families of the Ryan family came from Ireland, after 1835, and settled east of Egypt, N. Y. Later David moved to Wayneport, N. Y. and as Ichabod Briggs said in one of his letters: "Dave Ryan lives on the little rise of ground, just north of Wayneport Corners."

FAMILY 45—(See Family 40)—Bainbridge, N. Y. PARRY

CAROLINE ELIZABETH GILLET[7], (Barton[6], Israel[5], Jonathan[4], Josiah[3], Josiah[2], Jonathan[1]) b. June 1, 1836; d. Jan. 24, 1871; m. Oct. 26, 1857, Rev. William M. Parry

Children:

I (58) Emma Parry[8], (twin); m. ———— Vanderhoof. 3 ch. No more information.

II (59) Albert Parry[8], (twin). Minister in Illinois.

III (60) William Parry[8], b. June 29, 1864, New York City.

Auth.: Memory of my mother, Mary R. Bortle; Harriett Gillette; Charles Ryan, Lostant, Ill.

FAMILY 46—(See Family 40)—Rochester, N. Y. GILLET

HENRY CLAY GILLET[7], (Barton[6], Israel[5], Jonathan[4], Josiah[3], Josiah[2], Jonathan[1]) b. Mar. 8, 1839; d. Jan. 28, 1904, son of Barton and Lydia Gillet; m. May 1, 1864, Elsie Tuttle.

Children:

I (61) Mary[8], b. Feb. 16, 1865; d. Mar. 18, 1932; m. George Filkins, b. May 28, 1856; d. Aug. 24, 1926.

II (62) Amos[8].

III (63) William H.[8]; m. Kate Fanning. No desc.

IV (64) Ernest Henry[8].

V (65) Charles[8]. Dentist.

FAMILY 48—(See Family 40)—Fairport, N. Y. McMAHON

LYDIA ELLEN GILLET[7], (Barton[6], Israel[5], Jonathan[4], Josiah[3], Josiah[2], Jonathan[1]) b. Dec. 19, 1842; d. Mar. 26, 1894; m. Nov. 13, 1867, James McMahon, d. July 1907. The are buried in Greenvale Cem., Fairport, N. Y.

Children:

I (66) Bertha McMahon[8], b. May 23, 1868; d. 1905; m. Elmer Dickinson, Phelps, N. Y.

II Emma McMahon[8], b. Jan. 7, 1874; d. 1905; m. Frank Guest, Victor, N. Y. No desc.

III Lillian[8] (twin), b. Nov. 21, 1879; d. 1947 just before her marriage was to have taken place.

IV William McMahon[8], (twin), died in infancy.

At one time the family lived in Geneva, N. Y.

FAMILY 49—(See Family 40)—Chicago; Harvey, Ill. GILLETTE

CLARK BATEMAN GILLETTE[7], (Barton[6], Israel[5], Jonathan[4], Josiah[3], Josiah[2], Jonathan[1]) b. Mar. 25, 1845; d. Oct. 7, 1908, son of Barton and Lydia Adams Davis Gillet; m. Apr. 19, 1875, by Presbyterian minister at Chili, N. Y. to Adaline Andrews of Chili, Monroe Co., New York.

Children:

I Harriet Florence Gillette[8], b. May 13, 1876; resides at Whistler, Alabama, Rt. 8, Box 162.

II (67) Harrison Gillette[8], b. Feb. 4, 1878; m. Nov. 19, 1901, Rosa Rameriz de Arellano, d. May 5, 1946. Bur. at Arlington National Cem., Virginia.

III (68) Carolyn Adelaide Gillette[8], b. Mar. 11, 1879; d. Aug. 22, 1925; m. J. Oscar Beck.

IV Joseph Atwood Gillette[8], b. Mar. 22, 1883.

V Clark Allen Gillette[8], b. Dec. 28, 1887; d. Mar. 7, 1888.

VI (69) Helen Clark Gillette[8], b. Nov. 25, 1892; m. Feb. 22, 1922, Horace Weir, b. Nov. 20, 1894.

Auth.: Family records; Rec. of Harrison Gillette; Clark B. Gillette document; 1875 Census in town of Chili, N. Y., under marriages and deaths in Ontario County Times, Apr. 21, 1875.

FAMILY 50—(See Family 41)—Fairport, N. Y. FILKINS

GEORGE HENRY FILKINS[8], (Rhoda Gillet[7], Barton[6], Israel[5], Jonathan[4], Josiah[3], Josiah[2], Jonathan[1]) b. May 28, 1856; d. Aug. 24, 1926; m. Mary Ann Gillet, daughter of Henry and Elsie Tuttle Gillet. Mary Ann Gillet was born Feb. 16, 1855; d. Mar. 18, 1932. See Family 61.

Children:

I (70) George Amos Filkins[9], b. Mar. 23, 1889; m. Apr. 27, 1916, Bertha Gertrude Moore, b. Nov. 4, 1893.

II (71) Loren Henry Filkins[9], b. July 16, 1894; m. Nov. 7, 1918, Phyllis Worthington of Fairport, N. Y.

Auth.: Personal contact.

FAMILY 51—(See Family 42)—S. Perinton, N. Y. GILLETT

WILLIAM H. GILLETT[8], (Charles[7], Barton[6], Israel[5], Jonathan[4], Josiah[3], Josiah[2], Jonathan[1]) b. Jan. 20, 1845;d. July 4, 1918, son of Charles and Janet Hulburt Gillett; m. Eltha Jane Havens.

Children:

I (72) Frank Gillett[9], b. July 20, 1878; m. (1) Gertrude Gilray, b. 1877; d. 1905; m. (2) Nov. 17, 1910, Beulah Schaffer, b. July 13, 1882.

II (73) May Gillett[9], b. July 23, 1876; d. July 13, 1948; m. May 21, 1900, Harry Daley of South Perinton, N. Y.

Rec. of Frank Gillette.

FAMILY 52—(See Family 42)—Fairport, N. Y. GILLETT

JAMES GILLETT[8], (Charles[7], Barton[6], Israel[5], Jonathan[4], Josiah[3], Josiah[2], Jonathan[1]) b. June 24, 1856, son of Charles and Janet (Hulburt) Gillett; m. Cora Elizabeth Walker.

Children:

I (74) Sarah Hannah[9], b. Oct. 6, 1881; m. Feb. 22, 1909, George Francis Riley, b. Dec. 8, 1879.

II (75) Charles Newton[9], b. Mar. 7, 1884; m. Nov. 1902, Sarah Mead; m. (2) Mary Lee Henderson, b. Aug. 31, 1888.

III (76) Cora Pearl[9], b. Oct. 7, 1892; m. (1) ———— Bramen; m. (2) July 1928, J. Max Blauw, d. 1950.

Auth.: Personal contact.

FAMILY 53—(See Family 44)—Mexico, N. Y. McKINLEY

LYDIA ELLEN RYAN[8], (Esther J. Gillett[7], Barton[6], Israel[5], Jonathan[4] Josiah[3], Josiah[2], Jonathan[1]) b. Feb. 17, 1854; d. 1934, dau. of John and Esther (Gillett) Ryan; m. July 25, 1877, Peter McKinley, son of John McKinley, b. Jan. 14, 1814; d. Sept. 10, 1887, and Ruby C. (Loomis) McKinley, b. Sept. 16, 1818; d. Mar. 1900.

Children:

I Howard Clapp McKinley[9], b. 1878; d. July 9, 1896, at home of Uncle Amos Ryan at Tonica, Illinois.

II (77) Fred Otis[9], b. June 21, 1880; m. Alice Jean Aten.

III (78) Ednah Louise[9], b. Dec. 23, 1888; m. (1) Harry Lee of Fairport, N. Y., m. (2) Harry Milsom (deceased).

IV (79) Robert McKinley[9], b. June 30, 1890; m. ————; has children.

Auth.: Memory of my mother; local historian at Mexico, N. Y.

FAMILY 54—See Family 44)—Tonica, Ill. RYAN

AMOS RYAN[8], (Esther Gillett[7], Barton[6], Israel[5], Jonathan[4], Josiah[3], Josiah[2], Jonathan[1]) b. May 4, 1855; son of John and Esther (Gillett) Ryan; m. Jan. 8, 1879, Mary Funk, b. Jan. 21, 1856; m. (2) Feb. 22, 1893, Belle Simshauser, b. Aug. 13, 1862; d. Oct. 27, 1911. (Cem. records at Tonica, Ill. 1950. B.B.A.)

Children:

I (80) John F. Ryan[9], b. Feb. 1, 1883; d. Aug. 7, 1947; m. (1) Nora Cunningham; m. (2) Sarah Eggar, b. Aug. 11, 1891.

Children by second mar.:

II Allen Ryan[9], b. Jan. 17, 1895; m. (1) Mildred Mitchell; m. (2) Tillie ————. No desc.

III (81) Oliver Hubbard Ryan[9], b. Jan. 25, 1896; m. May 1917, Dorothy Hiltabrand.

IV (82) George Ryan[9], b. Feb. 13, 1897; d. 1951; m. Dorothy Lathrop, Fairport, N. Y.

V (83) Giles Ryan[9], b. Nov. 26, 1903; m. Grace ————; b. Dec. 2, 1929; d. 1949; m. May 7, 1950, Mrs. Marjorie Henry.

"Uncle Amos and Uncle Albert pioneered in Illinois when young men. They settled in the central part, a section that is considered one of Illinois' best farming lands. Each owned and operated large farms. (B.B.A.).

FAMILY 56—(See Family 44)—Lostant, Illinois RYAN

ALBERT HENRY RYAN[8], (Esther Gillett[7], Barton[6], Israel[5], Jonathan[4], Josiah[3], Josiah[2], Jonathan[1]) b. May 28, 1860, son of John and Esther (Gillett) Ryan; m. Mar. 1, 1881, Elizabeth Gehn, d. 1899; m. (2) Ruth ————; m. (3) Mar. 17, 1910, Harriet Chesbro Lloyd of Fairport, N. Y.

Children by first mar.:

I (84) Charles Frederick Ryan[9], b. Jan. 25, 1883; m. Dec. 24, 1918, Hazel Rubble, b. June 20, 1893, Ottawa, Ill.

II (85) Edward Allen Ryan[9], b. Jan. 8, 1887; m. Dell Hilderbrand.

III (86) Frank Nicholas Ryan[9], b. Aug. 7, 1885; m. Grace Williamson.

IV (87) Lawrence George[9], b. July 28, 1888; m. Mary Thomas.

V (88) Amos Clark[9], b. Jan. 30, 1891; m. Sept. 15, 1915, Marjory Bangs, b. June 30, 1893.

VI John Emery Ryan[9], b. Dec. 6, 1893; d. 1947. Served in World War II.

VII Cora Ella Louise Ryan[9], b. Aug. 9, 1898; m. 1936, James Murray, Winona, Ill., where they own a beautiful home. (The compiler was wonderfully entertained by Ella and Jamie in 1950, B.B.A.)

Child by sec. mar.:

VIII Albert Henry Ryan[9], b. Dec. 15, 1901; d. 1930.

Auth.: Personal contact.

MARY UVILLA RYAN[8], (Esther Gillett[7], Barton[6], Israel[5], Jonathan[4], Josiah[3], Josiah[2], Jonathan[1]) b. June 1, 1862 on Mason Road, Egypt, N. Y. (log cabin) owned by Thomas Ramsdell, great-great-grandfather of compiler, and great-grandfather of Thurlow Weed Bortle, whom Mary married, Dec. 31, 1885. He was born Nov. 1, 1847, Egypt, N. Y., d. Jan. 24, 1921, son of Spencer and Lucy (Lapham) Bortle.

They owned a home in Egypt Village, where they lived for several years. This home was formerly owned by Fayette Lapham, grandfather of Lucy Lapham Bortle. It is now (1955) "The Comstock Canning Co. Office."

In 1907, they moved to the "Bortle Homestead on the Hill," Thayer Rd., Egypt, where they lived until his death in 1921. My mother maintained this home until her death in 1953. She spent a great deal of her time (from 1921-1953) with her daughters. Her hobbies were making quilts and crocheting rugs. She was a member of the Methodist Church at Macedon Center, N. Y.

Before moving to the farm in 1907, my father, Thurlow Reed Bortle, was a mail carrier, taking the mail from Egypt to Fairport, a distance of four miles. He also carried passengers on these trips. His wonderful disposition won him many many friends.

The Bortle Homestead has been occupied by the Bortle family for over one hundred years.

Children, all born in Egypt, N. Y.:

I (89) Bertha Belle Bortle[9], (compiler), b. Apr. 5, 1888; m. Oct. 31, 1907, Thursday, Willis Pratt Beal, b. June 16, 1877, at Macedon, N. Y.; d. Mar. 9, 1933 at Macedon Center, N. Y.; m. (2) Nov. 1, 1935, Friday, Terry Briggs Aldridge, b. Oct. 13, 1888; d. Dec. 18, 1950, suddenly. He was the son of Arthur and Catherine Sarah (Briggs) Aldridge of Victor, N. Y.

II (90) Florence Nina Bortle[9], b. Apr. 7, 1890; m. July 23, 1910, George Adelbert Sampson II, b. Mar. 23, 1888, Palmyra, N. Y.

III (91) Harland Earl Bortle[9], b. July 5, 1894; m. Sept. 3, 1913, Lillian Willett, b. Mar. 17, 1899. Step-son.

IV Eugene Mott Bortle, b. Dec. 16, 1871; m. Mar. 20, 1901, Lettie Carrie Ellsworth. No desc.

Auth.: My own family (B.B.A.).

One of the unusual features of this Bortle family is, that they have three sets of twins in the family.

Their oldest daughter, Bertha, the compiler of this book, has twin granddaughters, Margaret Anne and Kathleen Anne Gaffney. Their daughter Florence, has twin daughters, Bertha Belle and Flyorence Bortle Sampson. Their son Harland, has twin grandchildren, James Earl and Joan Marie Derooy.

MOTHER DEAR

How do you feel today at seventy-five—
The first of June in 1937?
'Tis true, you are indeed much more alive
Than some we see whose age is near eleven.

We would that we might honor you today—
Might show our love in some small way or other;
There's little we can do and little say
To recompense so fine a Christian mother.

How glad we've been to have you in our home,
To know your kindly smile; your thoughtful way!
And when, from time to time, away you roam,
We miss you and, for your returning pray.

There are but few who live your span of time—
Who pass the line of "three score years and ten"
A milestone such as this is most sublime
And may it be repeated oft again!

As you look back through daughters two and son
And even unto generations four,
And see the line of life in you begun
You must be glad. How could you ask for more?

We know that you just hope and daily pray
That they may all be true to what you taught
And they, as they develop day by day,
Will bless you for your fine example wrought.

So as recurring birthdays come and go,
As shadows lengthen through the sunset days,
May life grow richer; joys increasing flow;
May you shine forth God's love and sing His praise!

By Terry Briggs Aldridge. 6-1-37.

This poem written for my mother, Mary R. Bortle sixteen years before her death. She outlived her son-in-law (the writer) by three years.

FAMILY 60—(See Family 45)—Seattle, Wash. PARRY

WILLIAM H. PARRY[8], (Caroline Elizabeth Gillett[7], Barton[6], Israel[5], Jonathan[4], Josiah[3], Josiah[2], Jonathan[1]) b. June 29, 1864, New York City; d. Apr. 21, 1917, Seattle, Wash., son of Rev. William M. and Caroline Elizabeth (Gillette) Parry; m. Jan. 15, 1891, Harriett Phelps. His education, Columbia University.

William H. Parry was editor and publisher of newspapers in Oregon, 1844-88; city comptroller Seattle, Wash., 1894-1900; alderman at large 1900-02; pres. City Council, 1902-06; treas. and mgr. Moran Ship Building Co., 1900-15; 1906-09, treas. and director Seattle Chamber of Commerce, 1896-1916. He was a Progressive Republican, Episcopalian. Home, Seattle, Wash.

FAMILY 61—(See Family 46)—Fairport, N. Y. FILKINS

MARY ANN GILLETT[8], (Henry Clay[7], Barton[6], Israel[5], Jonathan[4], Josiah[3], Josiah[2], Jontathan[1]) b. Feb. 16, 1865; d. Mar. 18, 1932; dau. of Henry and Elsie (Tuttle) Gillett; m. George Filkins, b. May 28, 1856; d. Aug. 24, 1926. (See Family 50).

Children:

I (92) George Amos Filkins[9], b. Mar. 23, 1889; m. Apr. 27, 1916, Bertha Gertrude Moore, b. Nov. 4, 1893.

II (93) Loren Henry Filkins[9] b. Jan. 23, 1893; m. Nov. 11, 1918, Mildred Lloyd.

III Gerald Gillett Filkins[9], b. July 16, 1894; m. Nov. 7, 1918, Phyllis Worthing of Fairport, N. Y.

FAMILY 66—(See Family 49)—Phelps, N. Y. DICKINSON

BERTHA McMAHON[8], (Lydia Ellen Gillett[7], Barton[6], Israel[5], Jonathan[4], Josiah[3], Josiah[2], Jonathan[1]) b. May 23, 1868; m. Elmer Dickinson.

Children:

I (94) Edith Dickinson[9].

FAMILY 67—(See Family 49)—Sebring, Florida GILLETTE

HARRISON GILLETTE[8], (Clark B.[7], Barton[6], Israel[5], Jonathan[4], Josiah[3], Josiah[2], Jonathan[1]) b. Feb. 4, 1878, son of Clark and Harriett Adelaide (Andrews) Gillette; m. May 19, 1901, Rosa Rameriz de Arellano.

Children:

I Mary Gillette[9], b. 1904, Manila, Philippine Islands. Died at birth.

II **JOSEPH R. GILLETTE**[9], b. Aug. or Sept. 6, 1905, Manila, Philippine Islands; Grad. of Alabmama State University; mechanical engineer; Masters Degree from Purdue Univ. of Indiana and Univ. of Michigan, Ann Arbor, Mich. During the war he was Captain, Major and Lieut. Col. of Engineers; Lieut. Col. in active reserves in 1950. In 1951 he was with Ford Motor Corporation and was a member of Fords Board of Control. He married ——————, the only daughter of a physician at Lafayette, Indiana.

Residence: 23646 Hudson St., Dearborn, Mich. (Records of Harrison Gillette Sr.)

III Harriett Gillette[9], born in Walla Walla, Wash. Died when six months old.

IV **HARRISON GILLETTE JR.**[9], b. May 22, 1909 at Walla Walla, Wash.; m. July 3, 1939, Martha Gertrude Hill. b. Dec. 1, 1921.
1. Melanie Rosita[10], b. Aug. 8, 1940.
2. Harrison Gillette III[10], b. Apr. 1, 1943.

Harrison is clerk in the Agricultural Department, United States Government (1950). Res. 4-J Plateau Place, Greenbelt, Md.

V **HARRIETT ADELAIDE GILLETTE**[9], b. Aug. 14, 1910, Mobile, Alabama; m. Feb. 22, 1936, Frank Elijah Hill of Alabama, b. Mar. 27, 1912. He is manager for Western Virginia for South Eastern Optical Co.
1. Frank Eugene Hill[10], b. Nov. 24, 1937.
2. Harriett Christina Hill[10], b. Aug. 17, 1944.
3. Rosemary Hill[10], b. Mar. 12, 1949.

Res. 3020 Mansfield St., Roanoke 12, Va. Records of Harriett Gillette Hill; Harrison Gillette, Sr.

VI **ANDREW J. GILLETTE**[9], b. June 6, 1917; m. Oct. 1840,
1.
2.

Andrew is a Grad. of Wayne Univ., mechanical engineering. Now (1951) with Chrysler Automobile Corporation.

Records of Harrison Gillette Sr. Some of the information has been taken from the Clark B. Gillette document, copied in Carol Harriet Beck's Diary, 1924.

FAMILY 68—(See Family 49)—Mt. Vernon Ill. BECK
Lafayette, Ind.

CAROLINE ADELAIDE GILLETTE[8], (Rev. Clark Gillette[7], Barton[6], Israel[5], Jonathan[4], Josiah[3], Josiah[2], Jonathan[1]) b. Mar. 11, 1879; d. Aug. 23, 1925; m. Sept. 4, 1902, John Oscar Beck.

Children:

I **CAROL HARRIETT BECK**[9], b. Oct. 23, 1903, Mt. Vernon, Inn.; Unmarried; Grad. of Purdue Univ. with a Bachelor's degree; Master of Science; State Botanist of Florida. Res. Box 147, Sebring, Florida.

Note: It was through cousin Carol that I wasable to give an authentic line of descent of our great grandfather, Barton Gillett. Various reports had come to me, that his father might be Israel. Cousin Carol had a copy of her grandfather's (Clark

B. Gillette) document which proved all of this. Thanks to Carol. (B.B.A.)

II **DR. JOHN BECK**[9], b. Nov. 4, 1904, Mt. Vernon, Illinois; Master's degree from the Univ. of West Virginia; Ph.D. from Purdue Univ.; chemist; Supt. of the water treating plant for Hollingsworth and Whitney at Mobile Alabama; m. Agnes Brady.
1. John William Beck[10], b. Nov. 17, 1943.
Residence: 455 Dexter Ave., Mobile, Alabama.

III **BJORN OSCAR BECK**[9], b. Aug. 13, 1906, Mt. Vernon, Illinois., Grad. of Purdue Univ., Bachelor's degree; Electrical Engineer and chief engineer for an air conditioning manufacturer at Cincinnati, Ohio; m. Wilmetta Shanklin.
1. Donald Robert Beck[10], b. Dec. 31, 1943.
Res. 654 Compton Rd., Cincinnati, Ohio, 51CRR5.

IV **HANNE KIRSTINE BECK**[9], b. June 18, 1907, m. Arthur Raymond Barnett.
1. Charles Arthur Barnett[10], b. June 18, 1941.
2. Daniel Lewis Barnett[10], b. Dec. 29, 1949.
Res. N. Michigan Road, Shelbyville, Indiana.

V **HUBERT LOTHAR BECK**[9], b. June 21, 1908, Mt. Vernon, Ill., Grad. of Purdue Univ. with a Bachelor's degree; chemist. Chemist and technical director of Joanna Western Mills Company in Chicago, Ill.; m. Dorothy Magill.
1. Linda Jean Beck[10], b. Mar. 7, 1944.
Res. 4920 Central Ave., Western Springs, Illinois.

VI **MIRIAM OLGA BECK**[9], b. June 5, 1910, Lafayette, Indiana; Grad. of Purdue Univ. with a Bachelor's degree; Master of Arts degree from Illinois Univ., occupation, free lance writer. She worked extensively for the United Press before and during World War II.
Res. 2030 Gratiot Blvd., Marysville, Mich.

VII **CHARLES ETHAN BECK**[9], b. Dec. 20, 1911 at Lafayette, Indiana, Grad. of Purdue Univ. with a Bachelor's degree; chemist; laboratory director at St. Clair Rubber Company at Port Huron, Mich.; m. Virginia Emunson, d. Apr. 29, 1954.
1. Barbara Worth Beck[10], m. James Muir, Aug. 1954.
2. David Lawrence Beck[10], b. Oct. 29, 1940.
3. James Lowell Beck[10], b. Feb. 21, 1945.
Res. 2030 Gratiot Blvd., Marysville, Mich.

VIII Millicent Emily Beck[9], b. Dec. 10, 1913, Lafayette, Indiana; Grad. of Purdue Univ. with a Bachelor's degree; teacher by profession; now teaching in High School at Pensacola, Florida. Lieut. J. G. Navy, World War II. Unm.
Res. 300 Ariola St., Pensacola, Florida.

IX Katherine Thorluda Beck[9], b. June 15, 1917, Lafayette, Indiana; Grad. of Iowa Univ.; teacher by profession; now teacher in the Pensacola schools. Unm.
Res. 300 Ariola St., Pensacola, Florida.

Auth.: Records of Caroline Gillette Beck; Hubert L. Beck; Harrison Gillette Sr.; The Diary of Carol Harriett Beck copied in 1924 from the Clark B. Gillett document.

Note: I received a wonderful letter from Cousin Caroline before 1924, telling me about her large family, with dates of births, etc., and how at that time, she was in the process of educating her very fine family. (All of this to be recorded in my Gillette Genealogy.) B.B.B.A.

FAMILY 69—(See Family 49)—Philadelphia, Pa. WEIR

HELEN CLARK GILLETTE[8], (Clark B. Gillette[7], Barton[6], Israel[5], Jonathan[4], Josiah[3], Josiah[2], Jonathan[1]) b. Nov. 25, 1892; dau. of Clark and Harriet Adeline (Andrews) Gillette; m. Feb. 18, 1922, in "The Little Church Around the Corner," to Horace McCullough Weir, b. Nov. 20, 1894, a chemical engineer of Indianapolis, Indiana. Helen is a grad. of Purdue Univ., chemist. Studied in England and Germany.

Children:

I Robert M. Weir[9], b. Aug. 26, 1933; m. Jan. 28, 1955, Anne Highstraat of Grand Rapids, Mich. Robert studied at Univ. of Michigan, Ann Arbor, Mich.
Res. York Lynne Manor, City Line Drive, Philadelphia, Pa.

FAMILY 70—(See Family 50)—West Falls, N. Y. FILKINS

GEORGE AMOS FILKINS[9], (George Filkins[8], Rhoda Ann Gillet[7], Barton[6], Israel[5], Jonathan[4], Josiah[3], Josiah[2], Jonathan1) b. Mar. 23, 1889, son of George and Mary (Gillet) Filkins; m. Apr. 27, 1916, Bertha Gertrude Moore, b. Nov. 4, 1893. Res. Ellicott Rd., West Falls, N. Y.

Children:

I (95) Donald Moore Filkins[10], b. July 9, 1917.
II (96) Gladys Marguerite[10], b. Jan. 20, 1919.
III (97) Harold Edwin[10], b. Aug. 11, 1926.

George Filkins, retired, was employed by the New York State Electric and Gas Corporation for 29 years.

FAMILY 71—See Family 50)—Penfield, N. Y. FILKINS

LOREN HENRY FILKENS[9], (George Filkins[8], Rhoda Ann Gillet[7], Barton[6], Israel[2], Jonathan[4], Josiah[3], Josiah[2], Jonathan[1]) b. Jan. 23, 1893, son of

George and Mary (Gillett) Filkins; m. Nov. 11, 1918, Milly Margaret Lloyd of Penfield, N. Y., b. Dec. 16, 1897.

Children:

I Alice Jean Filkins[10], b. Jan. 31, 1923; Grad. of Geneseo State Teachers Coll., teacher by profession; now teaching (1955) mathematics in Junior High at Wellsville, N. Y.

Res. 2103 Nine Mile Point Rd., Fairport, N. Y.
Records of Milly Filkins.

FAMILY 72—(See Family 51)—Fairport, N. Y. GILLETTE

FRANK GILLETTE[9], (William[8], Charles[7], Barton[6], Israel[5], Jonathan[4], Josiah[3], Josiah[2], Jonathan[1]) b. July 20, 1878; son of William and Eltha Jane (Havens) Gillette; m. (1) Gertrude Gilray; m. (2) Beulah Schaffer.

Children:

I (98) Claire Gillette[10], b. Nov. 12, 1911; m. Sept. 25, 1942, Margaret Shibert.
II (99) Elwin[10], b. Mar. 31, 1914; m. Margaret Mowry.
III (100) Charles[10], b. Jan. 8, 1918; m. (1) Barbara Sharnagle; m. (2) Dorothy Francis.
IV (101) Eltha Gillette[10], b. Sept. 6, 1916; m. Dec. 20, 1941, Howard Aldridge, b. Nov. 20, 1916, son of Terry Briggs Aldridge of Victor, N. Y. (Auth.: Personal contact.)

FAMILY 73—(See Family 51)—Fairport, N. Y. DALEY

MAY GILLETTE[9], (William[8], Charles[7], Barton[6], Israel[5], Jonathan[4], Josiah[3], Josiah[2], Jonathan[1]) b. July 23, 1876; m. Harry Daley of South Perinton, N. Y. (Auth.: Personal contact.)

Children:

I Leona Daley[10], d.y.
II Leon[10], d.y.
III (102) Dora[10], b. May 27, 1906.
IV (103) Beulah[10], bq Feb. 7, 1911.
V Harold[10], d.y.

FAMILY 74—(See Family 52)—St. Petersburg, Florida RILEY

SARAH HANNAH GILLETTE[9], (James[8], Charles[7], Barton[6], Israel[5], Jonathan[4], Josiah[3], Josiah[2], Jonathan[1]) b. Oct. 6, 1881; dau. of James and Cora Walker Gillett; m. Feb. 26, 1909, George Francis Riley, b. Dec. 8, 1879; fur-

niture dealer at Clinton, N. Y. for several years, now deceased. Res. 6245 12th Ave., St. Petersburg, Florida.

Children:

I (104) George Forrest Riley[10], b. Dec. 25, 1913; m. Jane Bingley Westerman, b. July 26, 1916.

Auth.: Personal contact in 1935, when the compiler and her husband were on their wedding trip. B.B.A.

FAMILY 75—(See Family 52)—Charlotte, N. Carolina GILLETTE

CHARLES NEWTON GILLETTE[9], (James[8], Charles[7], Barton[6], Israel[5], Jonathan[4], Josiah[3], Josiah[2], Jonathan[1]) b. Mar. 7, 1884, son of James and Cora (Walker) Gillett; m. (1) Sarah Mead; m. (2) Mary Lee Henderson, b. Aug. 31, 1888.

Auth.: Personal contact when they visited at our home in Victor, N. Y. before 1950.

Children by first mar.:

I (105) Lois Oneita Gillette[10], b. Jan. 12, 1908; m. Einar T. Anderson.

Children by sec. mar.:

II (106) Mary Elizabeth Gillette[10], b. Aug. 13, 1917; m. Gene Hinson.

FAMILY 76—(See Family 52)—Rochester, N. Y. BLAUW

CORA GILLETTE[9], (James[8], Charles[7], Barton[6], Israel[5], Jonathan[4], Josiah[3], Josiah[2], Jonathan[1]) b. Oct. 7, 1892; dau. of James and Cora (Walker) Gillett; m. 1912, ———— Bramen; m. (2) 1920, J. Max Blauw, d. June 1950. Mr. Blauw was a pharmacist. Res. 525 Highland Ave., Rochester, N. Y.

Children by first mar.:

I Forrest[10], b. Dec. 25, 1913.

Children by sec. mar.:

II William Blauw[10], b. May 5, 1922; m. Oct. 11, 1947, Mary Eileen O'Hara. Their children, all born Rochester General Hospital, Rochester, N. Y.

1. Jeffery William[11], b. Apr. 17, 1950.
2. James Joseph[11], b. Mar. 25, 1951.
3. Linda Mary[11], b. Aug. 23, 1952.
4. David John[11], b. Aug. 6, 1954.

Res. 401 Rockingham St., Rochester, N. Y.

III Ernestine Blauw[10], b. June 15, 1924; m. Charles White.

1. Nancy White[11].
2. Barbara White[11].

Res. 33 Cromwell Dr., Rochester, N. Y.

Records of Cora Gillett Blauw; Mary O'Hara Blauw.

FAMILY 77—(See Family 53)—Rochester, N. Y. McKINLEY

FRED OTIS McKINLEY[9], (Lydia Ryan[8], Esther Gillett[7], Barton[6], Israel[5], Jonathan[4], Josiah[3], Josiah[2], Jonathan[1]) b. June 21, 1880, son of Peter and Lydia (Ryan McKinley; m. Alice Jean Aten, d. Dec. 21, 1952 at Easton Pa.

Children:

I (107) Evelyn Margaret McKinley[10], b. June 23, 1907.
II Howard McKinley[10], b. Aug. 31, 1911, deceased.
III Jackson Robert McKinley[10], b. Aug. 12, 1915, d.y.

FAMILY 78—(See Family 53)—Watrous, Pa. MILSOM

EDNAH LOUISE McKINLEY[9], (Lydia Ryan[8], Esther Gillett[7], Barton[6], Israel[5], Jonathan[4], Josiah[3], Josiah[2], Jonathan[1]) b. Dec. 23, 1888; m. (1) Harry Lee; m. (2) Harry Milsom, d. 1937.

Children by first mar.:

I (108) Esther Margaret Lee[10], b. Oct. 30, 1911; m. Harry Mauz.

Children by sec. mar.:

II Harry Milsom Jr.[10], b. 1931; m. Dorothy ————; have dau., April Milsom[11].
III Noreen McKinley Milsom[10], b. 1933; m. ————.

Note: Terry, my mother and I enjoyed a very pleasant stay with Ednah and family, and Aunt Maggie, in 1936, at her mountain home at Watrous, Pa.

FAMILY 80—(See Family 54)—Tonica, Illinois. RYAN

JOHN FUNK RYAN[9], (Amos Ryan[8], Esther Gillett[7], Barton[6], Israel[5], Jonathan[4], Josiah[3], Josiah[2], Jonathan[1]) b. Feb. 1, 1883; d. Aug. 7, 1947, suddenly; son of Amos and Mary (Funk) Ryan; m. 1905, Nora Cunningham; m. (2) Jan. 30, 1912, Sarah Eggar, b. Aug. 11, 1891.

Children by first mar.:

I (109) Alfred Ryan[10], b. June 21, 1907; Major in World War II; occupation, dentist.

Children by sec. mar.:

II (110) Mary Elizabeth Ryan[10], b. Feb. 12, 1913; m. Wendell Warner.
III (111) Howard Christopher Ryan[10], b. June 17, 1916; lawyer and county Judge at Decatur, Ill.; m. Oct. 16, 1943, Helen Cizek. Howard made 53 circle trips around world for radio.
IV Evelyn Marie Ryan[10], b. Mar. 10, 1919. Grad. of Dentistry Univ. of Nebraska, at Lincoln, Nebr. 1948. Now practicing at Tonica, Ill.
V (112) John Ryan Jr.[10], b. Nov. 21, 1928. Grad. of Tonica High School 1947; m. Dec. 9, 1950, Shirley Ann Cook.

Auth.: I enjoyed a visit with Sarah and family in 1950. (B.B.A.)

FAMILY 81—(See Family 54)—Tonica, Ill. RYAN

OLIVER HUBBARD RYAN[9], (Amos Ryan[8], Esther Gillett[7], Barton[6], Israel[5], Jonathan[4], Josiah[3], Josiah[2], Jonathan[1]) b. Jan. 25, 1896, son of Amos and Bell (Simshauser) Ryan; m. Dorothy Hiltabrand, b. Apr. 10, 1897, Tonica, Ill.

Children:

I (113) Gerald Loren Ryan[10], b. Nov. 11, 1917; m. Irma Hawley.
II (114) Maurice Kent Ryan[10], b. July 22, 1919; m. Mrs. Erline Zipse Leming.
III (115) Robert Max Ryan[10] b. Oct. 25, 1922; m. June 16, 1951, Doris Rittenhouse.
IV (116) Dorothy Irene[10], b. July 7, 1927; m. James Clark McMahon.
V Wayne Donald[10], b. June 4, 1931. Attended College at Bainbridge, Maryland.
VI Mary Belle Ryan[10], b. Jan. 3, 1934. Grad. of Tonica High School, 1951.

Cousin Hub is State President of the Illinois Milk Producers; also President of the local organization and of the division of American Dairy Association. Hub and Dorothy own and live on one of the best farms of that section. This information was gained when I visited all of my thirty cousins in Illinois in 1950. I was entertained in every way. Dorothy's luscious fried chicken dinner, and a turkey dinner at 'Starved Rock." (B.B.A.)

FAMILY 82—(See Family 54)—Penfield, N. Y.; Jackson, Mich. RYAN

GEORGE RYAN[9], (Amos Ryan[8], Esther Gillett[7], Barton[6], Israel[5], Jonathan[4], Josiah[3], Josiah[2], Jonathan[1]) b. 1897; d. 1951; son of Amos and Belle (Simshauser) Ryan; m. Dorothy Lathrop of Fairport, N. Y. Res. 338 Marion St., Jackson, Mich.

Children:

I Mary Belle Ryan[10], b. Nov. 16, 1916; Grad. of Moody Bible Institute 1949; Grad. of Western Michigan Coll. 1952. Teacher; hobby, horses (riding).
II (117) Laura May[10], b. Dec. 21, 1917; m. June 4, 1939, Fred Miller, now deceased; m. (2) Francis Serage.
III (118) George Howard[10], b. June 2, 1919; m. Patricia Patrick; m. (2) Virginia ————; m. (3) Lucille Mitchell.
IV (119) Frances Ellen Ryan[10], b. Oct. 18, 1921; m. Frederick Lamphere.
V (120) Lieut. David Earl Ryan[10], b. Mar. 5, 1925; m. Barbara Ford.
VI (121) Donald Paul Ryan[10], b. Apr. 30, 1928; m. Grace ————; m. (2) Sept. 9, 1950, Helen Moore of Jonesville, Mich.

Note: I made a surprise visit on Dorothy and Mary Belle in Nov. 1950 at Jackson, Mich. and had a most enjoyable time. (B.B.A.)

FAMILY 83—(See Family 54)—West Walworth, N. Y. RYAN

GILES RYAN[9], (Amos Ryan[8], Esther Gillett[7], Barton[6], Israel[5], Jonathan[4], Josiah[3] Josiah[2], Jonathan[1]) b. Nov. 26, 1903, Tonica, Ill., son of Amos and Belle (Simshauser) Ryan; m. Grace ————, b. Dec. 2, 19—; d. 1949; m. (2) May 7, 1950, Mrs. Marjorie Henry of Canandaigua, N. Y.

Children:

I (122) Jacquelin[10].

II (123) Giles Ryan Jr.[10], b. Aug. 3, 1931; served in Korea; m. Sept. 19, 1953, Ruth Dixon.

III (124) Elsie Ryan[10], b. Oct. 10, 1932; m. Mar. 27, 1954, Philip Lech.

IV Wray Ryan[10], b. Aug. 16, 1934, died young.

V Michael Ryan[10], b. Oct. 27, 1943.

VI Eugene Robert Ryan[10], d. in infancy.

VII Patricia Ann[10], b. Oct. 1, 1951, by last marriage.

Step Children:

I Marcia Elaine Henry.

II William Chales Henry.

Giles lived in Illinois for several years. Later moved to New York State. He now operates a most successful grocery business at West Walworth, N. Y. (Records of Marjorie Ryan).

FAMILY 84—(See Family 56)—Lostant, Ill. RYAN

CHARLES FREDERICK RYAN[9], (Albert Ryan[8], Esther Gillett[7], Barton[6], Israel[5], Jonathan[4], Josiah[3], Josiah[2], Jonathan[1]) b. Jan. 25, 1883 in Illinois, son of Albert and Elizabeth (Gehn) Ryan; m. Dec. 24, 1918, by Rev. Albert Parry of Sheffield, Illinois, (cousin of Uncle Albert Ryan), Hazel Rubble, b. June 20, 1893. Occupation, interior decorator.

Children:

I Albert Henry Ryan[10], b. Mar. 7, 1922; d. June 29, 1941.

During my ten day visit in Illinois, I had the pleasure of meeting all of my cousins: Charlie with his enjoyable gift of conversation; Frank and Grace who were located in a very pleasant farming section.

FAMILY 85—(See Family 56)—Tonica, Ill. RYAN

FRANK NICHOLAS RYAN[9], (Albert Ryan[8], Esther Gillett[7], Barton[6], Israel[5], Jonathan[4], Josiah[3], Josiah[2], Jonathan[1]) b. Aug. 7, 1885; son of Albert and Elizabeth (Gehn) Ryan; m. Grace Williamson.

Children:

I (125) Glenn Franklin Ryan[10], b. Aug. 20, 1917; m. Sept. 17, 1950, Betty J. Barr of Ottawa, Ill.

FAMILY 86—(See Family 56)—Tinby Park, Ill. RYAN

EDWARD ALLEN RYAN[9], (Albert Ryan[8], Esther Gillet[7], Barton[6], Israel[5], Jonathan[4], Josiah[3], Josiah[2], Jonathan[1]) b. Jan. 8, 1887, Illinois, son of Albert and Elizabeth (Gehn) Ryan; m. Dell Hilderbrand.

Children:

I George Albert Ryan[10], b. 1908; d.y.
II Beryl Edward Ryan[10], b. 1910; d.y.
III Mary Elizabeth Ryan[10], b. Mar. 4, 1920.

Note: Spent two nights with Cousins Ed and Dell in 1950. I hadn't seen Ed since 1893, when we were five and six years old. I told him who I was and he said "Bless your soul, come right in." Ed and family took me to visit Cousin Hub and family at Tonica, Ill. This ride impressed me very much, almost a direct road south, all on level land, not a hill to be seen and a distance of about 100 miles.

FAMILY 87—(See Family 56)—Lostant, Ill. RYAN

LAWRENCE GEORGE RYAN[9], (Albert Ryan[8], Esther Gillett[7], Barton[6], Israel[5], Jonathan[4], Josiah[3], Josiah[2], Jonathan[1]) farmer, b. July 28, 1888, son of Albert and Elizabeth (Gehn) Ryan; m. Dec. 3, 1912, Mary Thomas, b. Jan. 2, 1894.

Children:

I Dorothy Esther Ryan[10], b. May 27, 1915; Grad. of Lostant High School, 1933.

Note: On this same Illinois trip 1950, I visited Lawrence and family. This in the midst of the corn husking season. Lawrence and Mary own and operate a very large farm. All level land.

At this time of year, mony extra men were needed to help with the fall harvesting. Mary in her most capable way, prepared a chicken dinner with all the fixin's, which we all enjoyed. (B.B.A.)

FAMILY 88—(See Family 56)—Lostant, Ill. RYAN

AMOS CLARK RYAN[9], (Albert Ryan[8], Esther Gillett[7], Barton[6], Israel[5], Jonathan[4], Josiah[3], Josiah[2], Jonathan[1]) b. Jan. 30, 1891, son of Albert and Elizabeth (Gehn) Ryan; m. Marjorie Bangs.

Children:

I (126) Margaret Gail[10], b. Oct. 12, 1916; m. May 15, 1935, Clayton Philip Kraeger, Lostant, Ill.
II (127) Betty Fay Ryan[10], b. Jan. 10, 1921; m. June 30, 1946, Lynden Phillips of Lostant, Ill.

III (128) Charlotte Eileen Ryan[10], b. May 8, 1926; teacher, at McNab, Illinois; m. June 7, 1953, Raymond L. Munson.

Note: Amos and Marjory brought out all of the family pictures, which we enjoyed with much comment. (Nov. 1950, B.B.A.).

FAMILY 89—(See Family 57)—Macedon, N. Y.; Victor, N. Y.

BEAL-ALDRIDGE

BERTHA BELLE BORTLE[9], (Mary Ryan[8], Esther Gillett[7], Barton[6], Israel[5], Jonathan[4], Josiah[3], Josiah[2], Jonathan[1]) b. April 5, 1888, Egypt, N. Y.; m. Oct. 31, 1907, Willis Pratt Beal, b. June 16, 1877, Macedon, N. Y. Buried at Macedon, N. Y., son of Emory and Rosella (Smith) Beal of Macedon, N. Y.; m. (2) Nov. 1, 1935, Terry Briggs Aldridge of Victor, N. Y., b. Oct. 13, 1888; d. Dec. 18, 1950.

Children: All born in Macedon, N. Y.

I (129) Helen Mary Beal[10], b. June 12, 1908; Grad. of William Smith Coll., Geneva, N. Y.; m. Feb. 21, 1934, Stanley Knapp Franks, b. July 15, 1907, Walworth, N. Y., Grad. of Colgate Univ., Hamilton, N. Y. Served World War II.

II Rosella Florence Beal[10], b. Dec. 17, 1909; d. Feb. 8, 1910. Bur. in Macedon Cemetery.

III (130) Doris Bertha Beal[10], b. June 26, 1912; Grad. of William Smith Coll., Geneva, N. Y.; m. Dec. 30, 1935, Matthew Watson Gaffney, b. Aug. 30, 1913, Webster, N. Y., Grad. of Hobart Coll., Geneva,, N. Y., Doctor's degree from Univ. of Buffalo; served World War II (Navy).

IV (131) Lucille Margaret Beal[10], b. Nov. 29, 1914; m. Lemuel D. Clark; m. (2) July 5, 1943, Floyd E. Boughton, b. Feb. 25, 1918, Victor, N. Y. Served in World War II (Army). Lucille a grad. of Univ. of Rochester.

V (132) Willis Pratt Beal II[10], b. Sept. 14, 1918; Grad. of Hobart Coll. at Geneva, N. Y.; m. Oct. 18, 1941, Mary Elizabeth Fisher, b. Jan. 27, 1917. Grad. of Genesee Wesleyan Seminary at Lima, N. Y.

VI (133) Ruth Esther Beal[10], b. Oct. 20, 1920; attended Geneseo State Teachers College; m. June 1, 1939, Charles Ernest Brown, b. Jan. 12, 1915 at Mayfield, N. Y.; Grad. of Union Coll. at Schenectady, N. Y.

Step-children:

I Frank Wilson Aldridge, b. Oct. 18, 1915; m. Feb. 14, 1942, Grace Exton, b. Oct. 16, 1916.

II (134) Howard Aldridge, b. Nov. 20, 1916 m. Dec. 30, 1941, Eltha Gillette, b. Sept. 2, 1916.

1. Sharon Elaine Aldridge, b. May 14, 1947.
2. Janice Lee Aldridge, b. Jan. 18, 1950.

(See Family 101.)

III (135) Leora Martha Aldridge, b. Aug. 2, 1924; m. Feb. 1, 1947, Dudley Howard Matthews, b. July 1924, Rochester, N. Y.

1. Daniel Howard, b. Sept. 17, 1947.
2. Carol Jean, b. June 28, 1949.
3. Catherine Terry, b. Feb. 17, 1953.

Bertha B. Bortle, Grad, of Teachers Training School, Fairport, N. Y., teacher. Author of "Laphams in America," 1954; "The Briggs Genealogy," published 1953; "Reed Descendants," 1955; Gillette Families, 1955. Willis P. Beal, attended school at Macedon Center Academy; owned and operated with his two brothers a 256 acre farm until 1915, when he was appointed Postmaster at Macedon, N. Y. He served this office 8 years. In 1923 moved to Macedon Center where he owned a general store, and served as Postmaster until his death in 1933. Bertha then carried on the business and served as Postmistress, until her marriage Nov. 1, 1935 to Terry B. Aldridge. He was a grad. of Victor High School; East High School, Rochester, N. Y., teacher; General Insurance Agent and Produce Dealer. They lived on a small farm on Valentown Road. (Family of the Compiler).

FAMILY 90—(See Family 57)—Fishers, N. Y. SAMPSON

FLORENCE NINA BORTLE[9], (Mary Uvilla Ryan[8], Esther Gillett[7], Barton[6], Israel[5], Jonathan[4], Josiah[3], Josiah[2], Jonathan[1]) b. Apr. 7, 1890, dau. of Thurlow Weed and Mary (Ryan) Bortle; m. July 23, 1910, George Adelbert and Harriet (Bishop) Sampson of Palmyra, N. Y.

Children:

I (136) Charlotte Weeda Sampson[10], b. Aug. 13, 1911, Grad. of Geneseo State Teachers Coll.; m. Donald Mady of Fairport, N. Y.

II (137) Mary Harriett[10], b. Jan. 12, 1914, Macedon, N. Y.; Grad. of Rochester Business Institute; m. Clarence Bulman.

III (138) Gertrude Bertha Sampson[10], b. May 4, 1916, at Farmington, N. Y., Grad. of Fairport High School (Business Course); m. William Shea of Fairport, N. Y.

IV (139) Margaret Elizabeth Sampson[10], b. July 25, 1919, Fairport, N. Y.; m. Richard Matthews of Victor, N. Y.

V (140) Bertha Belle[10], b. Sept. 19, 1922, Fairport, N. Y., Turk Hill Road; Grad. of Victor High School at Victor, N. Y.; m. Peter Molinari, World War II veteran.

VI (141) Florence Bortle Sampson[10], b. Sept. 19, 1922, (twin), Turk Hill Road, Fairport, N. Y.; m. Anthony Mandrino of Victor, N. Y.

VII (142) George Adelbert III[10], b. Dec. 14, 1923; Grad. of Victor Central School; m. Betty Bombarger of Turk Hill Rd., Faiport, N. Y.

VIII (143) Thurlow Weed Sampson[10], b. Nov. 10, 1926; Fairport, N. Y.; Grad. of Victor Central School; m. Lee Birch; m. (2) Priscilla Sunt.

IX (144) Jean Ann[10], b. Mar. 7, 1931, Fairport, N. Y.; m. John Smith of Fishers, N. Y.

Florence N. Bortle, Grad. Fairport High School 1908; Grad. Fairport Teachers Training School 1909; taught school several years. George and Florence owned a beautiful home on Turk Hill Road, Fairport, N. Y., and there operated a farm for many years. In 1936 they moved to Fishers, N. Y. where they now live. George is a nephew of Admiral Williom Sampson of the Spanish American War.

FAMILY 91—(See Family 57)—Egypt, N. Y. BORTLE

HARLAND EARL BORTLE[9], (Mary U. Ryan[8], Esther Gillett[7], Barton[6], Israel[5], Jonathan[4], Josiah[3], Josiah[2], Jonathan[1]) b. July 5, 1894, farmer, son of Thurlow Weed and Mary (Ryan) Bortle; m. Sept. 3, 1913, Lillian Willett, b. Mar. 17, 1899, dau. of Frank and Phebe Willett of Egypt, N. Y.
Children, all born in Egypt, N. Y.

I (145) Eugene Thurlaw Bortle[10], b. Jan. 1, 1915; farmer, m. 1936, Lucy Furman, dau. of Clark and Emily May Furman of Penfield, N. Y. Lucy was b. June 23, 1918. Grad. of Fairport High School.

II (146) Edward Frank[10], b. Dec. 17, 1916; carpenter; m. Margaret La Salle of East Rochester, N. Y.

III (147) Doris Pearl[10], b. Oct. 30, 1918; m. Jacob Derooy of Walworth, N. Y.

IV (148) Robert Harland[10], b. Oct. 2, 1920; carpenter and contractor; m. Frieda Stoddard of Penfield, N. Y. Grad. Penfield High School.

V (149) Norman Marvin[10], b. Feb. 14, 1923; carpenter; m. Edith Tiller (divorced); m. (2) Adabelle Webster of Fishers, N. Y.

VI (150) Harland Earl Jr.[10], b. Feb. 17, 1925; carpenter; m. Charlene Thompson of Macedon, N. Y.

VII (151) Charles Leonard[10], b. 1926; d.y.

VIII (152) Gordon Richard[10], b. June 24, 1928; d. Apr. 13, 1942. Killed by passing automobile, while riding his bicycle.

IX (153) Mary Jane[10], b. May 12 ——; d. suddenly May 17, —— in Genesee Hospital, Rochester, N. Y.

FAMILY 92-93—(See Family 70-71) FILKINS

FAMILY 94—(See Family 66)—Phelps, N. Y. YOUST

EDITH DICKINSON[9], (Bertha McMahon[8], Lydia Ellen Gillett[7], Barton Gillett[6], Israel[5], Jonathan[4], Josiah[3], Josiah[2], Jonathan[1]) b. ———; dau. of Elmer and Bertha (McMahon) Dickinson; m. ———— Youst.
Children:

I (154) Lillian Catherine Youst[10], b. Mar. 14, 1909; m. May 16, 1929 at North Chili, N. Y., H. Randall McClellan, b. Dec. 29, 1908.

FAMILY 95—(See Family 70)—Rochester, N. Y. FILKINS

DONALD MOORE FILKINS[10], (George Filkins[9], George Filkins[8], Rhoda Ann Gillett[7], Barton[6], Israel[5], Jonathan[4], Josiah[3], Josiah[2], Jonathan[1]) b. July 9, 1917, son of George and Bertha (Moore) Filkins; m. Anna Edith Porrier, Sept. 20, 1947 She was born July 17, 1916. Donald, a dispatcher, Rochester Fire Dept. Hdqtrs., Rochester, N. Y. Res. 133 Middlesex Rd., Rochester, N. Y.

FAMILY 96—(See Family 70)—East Aurora, N. Y. HOFFMAN

GLADYS MARGUERITE FILKINS[10], (George Filkins[9], George Filkins[8], Rhoda Ann Gillett[7], Barton[6], Israel[5], Jonathan[4], Josiah[3], Josiah[2], Jonathan[1]) b. Jan. 20, 1919, dau. of George A. and Bertha Moore Filkins; m. July 12, 1947, Arthur Albert Hoffman, b. May 1, 1923; contractor.

Children:

I Marguerite Carol Hoffman[11], b. July 3, 1948.
II Paul Arthur Hoffman[11], b. May 6, 1950.
Res. Luther Rd., "Hillview," East Aurora, N. Y.

FAMILY 97—(See Family 70)—Savona, N. Y. FILKINS

HAROLD EDWIN FILKINS[10], (George A. Filkins[9], George Filkins[8], Rhoda Ann Gillett[7], Barton[6], Israel[5], Jonathan[4], Josiah[3], Josiah[2], Jonathan[1]) b. Aug. 11, 1926, son of George A. and Bertha (Moore) Gillett; m. Mar. 11, 1947, Ruth Esther Baldwin, b. May 8, 1926.

Children:

I Katherine Ann Filkins[11], b. Dec. 17, 1947.
II Jaclyn[11], b. Oct. 24, 1949.
III Guy Baldwin Filkins[11], b. Jan. 4, 1951.
Harold: Laboratory Technician, Corning Glass Works, Corning, N. Y.

FAMILY 98—(See Family 72)—New York City GILLETTE

CLAIRE GILLETTE[10], (Frank[9], William[8], Charles[7], Barton[6], Israel[5], Jonathan[4], Josiah[3], Josiah[2], Jonathan[1]) b. Nov. 12, 1911; son of Frank and Beulah (Schaffer) Gillette; m. Margaret Shibert. (Auth.: Personal contact.)

Children:

I Eric Wentworth Gillette[11]. b. Jan. 31, 1947.

FAMILY 99—(See Family 72)—West Bloomfield, N. Y. GILLETTE

ELWIN GILLETTE[10], (Frank[9], William[8], Charles[7], Barton[6], Israel[5], Jonathan[4], Josiah[3], Josiah[2], Jonathan[1]) b. Mar. 31, 1914, son of Frank and Beulah (Schaffer) Gillette; m. Marguerite Mowry. (Rec. of Beulah Gillette).

Children:
I Gail Onalee[11], b. Apr. 16, 1938.
II Eltha Fay[11], b. Feb. 9, 1939.
III Judy Ann[11], b. Dec. 23, 1945.
IV Kathleen Jean[11], b. June 20, 1951.

FAMILY 100—(See Family 72)—Rochester, N. Y. GILLETTE

CHARLES GILLETTE[10], (Frank[9], William[8], Charles[7], Barton[6], Israel[5], Jonathan[4], Josiah[3], Josiah[2], Jonathan[1]) b. Jan. 8, 1918, son of Frank and Beulah (Schaffer) Gillette; m. Barbara Sharnagle; m. (2) Dorothy Francis. Auth.: Personal contact.

Children by first mar.:
I Barbara Ann Gillette[11], b. June 27, 1943.

Children by second mar.:
II Holly Mae[11], b. Oct. 20, 1950.
III Esther Audrey[11], b. Jan. 18, 1953.

FAMILY 101—(See Family 72)—Fairport, N. Y. ALDRIDGE

ELTHA GILLETTE[10], (Frank[9], William[8], Charles[7], Barton[6], Israel[5], Jonathan[4], Josiah[3], Josiah[2], Jonathan[1]) b. Sept. 2, 1916, dau. of Frank and Beulah (Schaffer) Gillette; m. Dec. 20, 1941, Howard Aldridge, b. Nov. 20, 1916; employed at Page Airways, Rochester, N. Y. (See Family 89).

Children:
I Sharon Elaine Aldridge[11], b. May 14, 1947.
II Janice Lee Aldridge[11], b. Jan. 18, 1950.

Howard and Eltha are both graduates of Victor High School. Howard also a grad. of School of Commerce, Rochester, N. Y.

FAMILY 102—(See Family 73)—Fairport, N. Y. STEUBING

DORA DALEY[10], (May Gillette[9], William[8], Charles[7], Barton[6], Israel[5], Jonathan[4], Josiah[3], Josiah[2], Jonathan[1]) b. May 27, 1906; m. July 2, 1924, Royal Earl William Steubing.

Children:
I Royal William Steubing[11], b. Jan. 11, 1925.
II (155) Vivian Lucille Steubing[11], b. Feb. 27, 1927; m. Oct. 28, 1950, Alfred E. Wonsor.
III Le Roy Frank Steubing[11], b. July 5, 1937.

FAMILY 103—(See Family 73)—Fairport, N. Y. CONSAUL

BEULAH DALEY[10], (May Gillette[9], William[8], Charles[7], Barton[6], Israel[5], Jonathan[4], Josiah[3], Josiah[2], Jonathan[1]) b. Feb. 7, 1911; m. Louis Consaul.

Children:

II Richard Consaul[11], b. Aug. 25, 1934.
I Robert Consaul[11], b. Aug. 24, 1934.
III Donald Consaul[11], b. 1936.
IV Gerald Consaul[11], b. Sept. 1, 1944.

FAMILY 104—(See Family 74)—St. Petersburg, Florida RILEY

GEORGE FOREST RILEY[10], b. Dec. 25, 1913; m. June 12, 1937, Jane Bingley Westerman, b. July 26, 1916.

Children:

I Sarah Jane Riley[11], b. Apr. 9, 1940.
II Linda Gay Riley[11], b. Nov. 1, 1943.
III Gail Susan Riley[11]. b. Nov. 5, 1947.

Forest Grad. Clintoin High School, Clinton, N. Y., Deerfield Prep. School and Dartmouth Coll. Records of Sarah Gillette Riley.

FAMILY 105—(See Family 75)—Rochester, N. Y. ANDERSON

LOIS ONETA GILLETTE[10], (Charles[9], James[8], Charles[7], Barton[6], Israel[5], Jonathan[4], Josiah[3], Josiah[2], Jonathan[1]) b. Jan. 12, 1908, dau. of Charles and Sarah (Mead) Gillette; m. July 7, 1928, Einar T. Anderson, b. Jan. 17, 1905.

Children:

I (156) Gillette Anderson[11], b. July 4, 1928; m. Sept. 19, 1953, Betty Gay Bardwell, b. Oct. 5, 1924.
II Ann Noell Anderson[11], b. Dec. 25, 1931; Grad. of Wooster Coll. in Ohio 1952; m. Apr. 9, 1955, Edmund Long Hoener, b. 1930, son of Mr. and Mrs. Clarence M. Hoener of Hasbrouck Heights, New Jersey. Edmund is a Grad. of Hope Coll., Holland, Mich.
III Judith Gale Anderson[11], b. June 13, 1934.

Res. Crittenden Rd., Rochester, N. Y.
Records of Lois (Gillette) Anderson.

FAMILY 106—(See Family 75)—Charlotte, North Carolina HINSON

MARY ELIZABETH GILLETTE[10], (Charles[9], James[8], Charles[7], Barton[6], Israel[5], Jonathan[4], Josiah[3], Josiah[2], Jonathan[1]) b. Aug. 13, 1917, dau. of Charles and Mary (Henderson) Gillette; m. Gene Hinson.

Children:

I Mary Lee Hinson[11], b. Apr. 11, 1941.
II Ann Elizabeth Hinson[11], b. Apr. 27, 1947.
III Jane Gillette Hinson[11], b. Aug. 6, 1948.
Records of Charles and Mary Gillette.

FAMILY 107—(See Family 77)—Easton, Pa. KOCHER

EVELYN MARGARET McKINLEY[10], (Fred McKinley[9], Lydia Ryan[8], Esther Gillette[7], Barton[6], Israel[5], Jonathan[4], Josiah[3], Josiah[2], Jonathan[1]) b. June 23, 1907, dau. of Fred and Alice Aten McKinley; m. Sept. 2, 1931, John Earl Charles Kocher, b. June 23, 1898.

Children:

I John Earl Kocher[11], b. Nov. 18, 1932. Attends Univ. of Pennsylvania, majoring in electrical engineering.
II Geraldine Alice Kocher[11], b. Jan. 4, ——; Senior at Easton, Pa. Hospital (1954) School of Nursing.
III Jean Mary Kocher[11], b. Dec. 26, ——; Junior at St. Luke's Hospital (1954) School of Nursing at Bethlehem, Pa.
Records of Evelyn McKinley Kocher.

FAMILY 108—(See Family 78)—Washington, D. C. MAUZ

ESTHER MARGARET LEE[10], (Ednah Louise McKinley[9], Lyydia Ryan[8], Esther Gillette[7], Barton[6], Israel[5], Jonathan[4], Josiah[3], Josiah[2], Jonathan[1]) b. Oct. 30, 1911, dau. of Harry and Ednah (McKinley) Lee; m. Harry Mauz.

Children:

I (157) Mildred Mauz[11], b. 1927.
II (158) Dorothy Mauz[11], b. 1928.
III (159) Harriett Mauz[11], b. 1935.
IV (160) Margaret Ann Mauz[11], b. Aug. 12, 1937.

FAMILY 109—(See Family 80) RYAN

ALFRED RYAN[10], (John Ryan[9], Amos Ryan[8], Esther Gillett[7], Barton[6], Israel[5], Jonathan[4], Josiah[3], Josiah[2], Jonathan[1]) b. June 21, 1907, son of John and Nora Cuningham Ryan; m. (1) Lois Clark; m. (2) Alice Hutter; m. (3) Lorraine Finch. Alfred a Grad. of Univ. of Southern California. Dentist by profession.

Rec. of Sarah Ryan.

FAMILY 110—(See Family 80)—Tonica, Ill. WARNER

MARY ELIZABETH RYAN[10], (John Ryan[9], Amos Ryan[8], Esther Gillett[7], Barton[6], Israel[5], Jonathan[4], Josiah[3], Josiah[2], Jonathan[1]) b. Feb. 12, 1913, dau. of John and Sarah (Eggar) Ryan; m. Dec. 2, 1933, Wendell Warner. (Rec. of Sarah Ryan.)

Children:

I (161) Richard Allen Warner[11], b. July 15, 1936. Taking pre-med. course in College.

FAMILY 111—(See Family 80)—Decatur, Ill. RYAN

HOWARD CHRISTOPHER RYAN[10], (John Ryan[9], Amos Ryan[8], Esther Gillett[7], Barton[6], Israel[5], Jonathan[4], Josiah[3], Josiah[2], Jonathan[1]) b. June 17, 1916, son of John and Sarah Eggar) Ryan; m. Oct. 16, 1943, Helen Cizek. Howard served in World War II, making 53 circle trips around the world for radio. He is a lawyer and County Judge at Decatur, Ill.

Children:

I John Franklin Ryan[11], b. Mar. 13, 1952.

II Elizabeth Ellen Ryan[11], b. Mar. 15, 1954. (adopted).

FAMILY 112—(See Family 80)—Tonica, Ill. RYAN

JOHN RYAN JR.[10] (JACK) (John Ryan[9], Amos Ryan[8], Esther Gillett[7], Barton[6], Israel[5], Jonathan[4], Josiah[3], Josiah[2], Jonathan[1]) b. Nov. 21, 1928; son of John and Sarah (Eggar) Ryan; m. Dec. 9, 1950, Shirley Ann Cook.

Children:

I Dannie Ryan[11], b. Feb. 27, 1953.

II Debbie Ann Ryan[11], b. Apr. 23, 1954.

FAMILY 113—(See Family 81)—Tonica, Ill. RYAN

GERALD LOREN RYAN[10], (Hubbard Ryan[9], Amos Ryan[8], Esther Gillett[7], Barton[6], Israel[5], Jonathan[4], Josiah[3], Josiah[2], Jonathan[1]) b. 1917, son of Oliver Hubbard and Dorothy Hiltabrand Ryan; m. Irma Alice Hawley of Tonica, Ill., b. May 17, 1918. Gerald grad. from Tonica High School.

Children:

I Dixie Dale Ryan[11], b. June 16, 1940.

II Curtis Michel Ryan[11], b. July 3, 1946.

III Robert Patrick Ryan[11], b. May 12, 1949.

IV Rebecca Irma Ryan[11], b. Jan 17, 1954.

Gerald is in business for himself; owns his trucks; hauls milk, coal, etc. Personal contact, 1950.

FAMILY 114—(See Family 81)—Dundee, Ill. RYAN

MAURICE KENT RYAN[10], (Hubbard Ryan[9], Amos Ryan[8], Esther Gillett[7], Barton[6], Isroal[5], Jonathan[4], Josiah[3], Josiah[2], Jonathan[1]) b. 1919, son of Hubbard and Dorothy H. Ryan; m. May 19, 1948, Mrs. Erline Zipse Leming, b. Dec. 11, 1920.

Children:

I Arthur Dee Leming[11], b. July 26, 1942.
II Marsha Kay Leming[11], b. Sept. 15, 1944.
III Karen Ann Ryan[11], b. Aug. 10, 1949.
IV Oliver Kim Ryan[11], b. June 8, 1952.

Kent grad. Tonica High School; university of Illinois; now in business for himself; dairy sales promotion. He promotes and handles large private and state dairy sales, mostly Holsteins; has selected many cattle for various universities, such as Texas, Alabama, Georgia, West Virginia, Kentucky and Illinois.

FAMILY 115—(See Family 81)—Tonica, Ill. RYAN

MAX ROBERT RYAN[10], (Hubbard[9], Amos[8], Esther Gillett[7], Barton[5], Israel[6], Jonathan[4], Josiah[3], Josiah[2], Jonathan[1]) b. 1922, son of Hubbard and Dorothy H. Ryan; m. June 16, 1951, Doris Rittenhouse. Max operates the home farm of 300 acres; has thirty head of Guernsey cattle. He served 16 months in Navy from Mar. 25, 1945 to July 10, 1946. Seaman first class. Shipcook on S. L. Grad. of Tonica High School.

Children:

I Kathy Sue Ryan[11], b. Jan. 11, 1953.
II Terry Joe[11], b. Dec. 26, 1953.

Records of Dorothy H. Ryan.

FAMILY 116—(See Family 81)—Harvey, Ill. McMAHON

DOROTHY IRENE RYAN[10], (Hubbard[9], Amos[8], Esther Gillett[7], Barton[6], Israel[5], Jonathan[4], Josiah[3], Josiah[2], Jonathan[1]) b. 1922, son of Hubbard and Dorothy H. Ryan; m. Aug. 28, 1948, James Clark McMahon, twin son of a minister, who is a Junior High History teacher. Dorothy a Registered R. N. Grad. of Tonica High School; Grad. of Western School of Nursing, Evanston, Ill.

Children:

I Timothy Ryan McMahon[11], b. Oct. 4, 1951.
II Thomas Mark McMahon[11], b. Jan. 21, 1954.

Records of Dorothy H. Ryan.

FAMILY 117—(See Family 82)—Eaton Rapids, Mich. Serage

LAURA MAY RYAN[10], (George Ryan[9], Amos Ryan[8], Esther Gillett[7], Barton[6], Israel[5], Jonathan[4], Josiah[3], Josiah[2], Jonathan[1]) b. Dec. 21, 1917; dau.

of George and Dorothy Lathrop Ryan; m. (1) Frey E. Miller, now deceased; m. (2) July 13, 1954, at Angola, Indiana, Francis Serage.

Children:

I Grace Maureen Miller[11], b. Nov. 18, 1941.

II Paul Earl Miller[11], b. May 30, 1945.

Records of Dorothy Lathrop Ryan.

FAMILY 118—(See Family 82)—Chula Vista, Calif. RYAN

GEORGE HOWARD RYAN[10], (George Ryan[9], Amos Ryan[8], Esther Gillett[7], Barton[6], Israel[5], Jonathan[4], Josiah[3], Josiah[2], Jonathan[1]) b. June 2, 1919; m. Patricia Patrick; m. (2) Virginia ————; m. (3) Lucille Mitchell, b. Apr. 20, 1921.

Children by third mar.:

I Beverly M. Ryan[11], b. Feb. 26, 1940.

George is a Reserve Officer in the Navy.

FAMILY 119—(See Family 82)—Owaso, Mich. LAMPHERE

FRANCES ELLEN RYAN[10], (George Ryan[9] Amos Ryan[8], Esther Gillett[7], Barton[6], Israel[5], Jonathan[4], Josiah[3], Josiah[2], Jonathan[1]) b. Oct. 18, 1921, dau. of George and Dorothy (Lathrop) Ryan; m. Rev. Frederick R. Lamphere. Frederick graduated from Central Bible Institute, Oskaloose, Iowa, May, 1952. They are now pastoring at the Wesleyan Methodist Church at Owasso, Mich. Res. 711 Pine St., Owaso, Mich.

FAMILY 120—(See Family 82)—Westover Field, Mass. RYAN

DAVID EARL RYAN[10], (George Ryan[9], Amos Ryan[8], Esther Gillett[7], Barton[6], Israel[5], Jonathan[4], Josiah[3], Josiah[2], Jonathan[1]) b. Mar. 5, 1925; son of George and Dorothy (Lathrop) Ryan, m. Mar. 4, 1950, Barbara Ford of Chicopee, Mass. Lieut. David Ryan now in Hawaii (1950).

Address: Box 447, Westover Field, Mass.

Children:

I David Lee Ryan[11], b. Aug. 3, 1954.

FAMILY 121—(See Family 82)—Ft. Bragg, N. Carolina RYAN

DONALD PAUL RYAN[10], (George Ryan[9], Amos Ryan[8], Esther Gillett[7], Barton[6], Israel[5], Jonathan[4], Josiah[3], Josiah[2], Jonathan[1]) b. Apr. 30, 1928; son of George and Dorothy (Lathrop) Ryan; m. (1) Grace ————; m. (2) Sept. 9, 1950, Helen Moore of Jonesville, Mich. Don entered the Army Sept. 14, 1950. Now stationed at Ft. Bragg, North Carolina. Rank Corporal.

Children:

I Kathleen Ann Ryan[11], b. Apr. 27, 1952.

Records of Dorothy L. Ryan.

FAMILY 125—(,See Family 86)—Ottawa, Illinois. RYAN

GLENN FRANKLIN RYAN[10], (Frank Ryan[9], Albert Ryan[8], Esther Gillett[7], Barton[6], Israel[5], Jonathan[4], Josiah[3], Josiah[2], Jonathan[1]) b. Aug. 20, 1917, son of Frank and Grace Williamson Ryan; m. Sept. 17, 1950, Betty J. Barr, dau. of Mr. and Mrs. Ben Barr of Ottawa, Illinois.

Children:

I Joy Ellen Ryan[11], b. Apr. 30, 1954.

Glenn served in the 95th Infantry World War II in Chorus and Band.

FAMILY 126—(See Family 88)—Lostant, Illinois KREAGER

MARGARET GAIL RYAN[10], (Amos Ryan[9], Albert Ryan[8], Esther Gillett[7], Barton[6], Israel[5], Jonathan[4], Josiah[3], Josiah[2], Jonathan[1]) b. Oct. 12, 1916, dau. of Amos C. and Marjorie (Bangs) Ryan; m. May 15, 1935, Clayton Philip Kreager of Lostant, Ill.

Children (Rec. of Marjorie Ryan):

I Clayton Philip Kreager II[11], b. Sept. 9, 1947.

FAMILY 127—(See Family 88)—Lostant, Ill. PHILLIPS

BETTY FAY RYAN[10], (Amos C. Ryan[9], Albert Ryan[8], Esther Gillett[7], Barton[6], Israel[5], Jonathan[4], Josiah[3], Josiah[2], Jonathan[1]) b. Jan. 10, 1921, dau. of Amos C. and Marjorie (Bangs) Ryan; m. June 30, 1946, Lynden Phillips of Lostant, Ill.

Children:

I Kay Lynn Phillips[11], b. July 30, 1949.

FAMILY 129—(See Family 89)—Marion, Ohio FRANKS

HELEN MARY BEAL[10], (Bertha B. Bortle[9], Mary U. Ryan[8], Esther Gillett[7], Barton[6], Israel[5], Jonathan[4], Josiah[3], Josiah[2], Jonathan[1]) b. June 12, 1908, dau. of Willis P. and Bertha (Bortle) Beal; m. Saturday, Feb. 21, 1934, at Methodist Church, Macedon Center, N. Y., Stanley Knapp Franks, b. July 15, 1907, at Walworth, N. Y., son of Allison and Carrie (Knapp) Franks of Walworth, N. Y.

Children:

II Stanley Knapp Franks[11], b. Oct. 2, 1937 at Albany Hospital, Albany, N. Y. Grad. of Harding Central School, Marion Ohio, June 1955; enters Miami University, Oxford, Ohio, in September 1955. Hobby, piano.

Helen Grad. from Macedon High School 1925; William Smith College, Geneva, N. Y., 1929; taught French and English in Penfield High School, previous to her marriage; now teaching English in one of the Marion schools.

THE COMPILER AND HER FAMILY 1949—See Family 89

Reading left to right:

Back Row: Doris Beal Gaffney, holding twin Kathleen Anne, BERTHA B. ALDRIDGE, Willis P. Beal, Ruth Beal Brown, Lucille Beal Boughton, Ernest Brown.

Third Row: Helen Beal Franks, Dr. Matthew Gaffney holding twin Margaret Anne, Mary Fisher Beal, Floyd E. Boughton.

Second Row: Stanley K. Franks Sr.

First Row: Mary Doris Gaffney, Alan Beal Boughton, Buddy Brown, Matthew W. Gaffney Jr., Willis P. Beal III, holding brother Robert Fisher Beal, Donald Brown, Stanley K. Franks Jr.

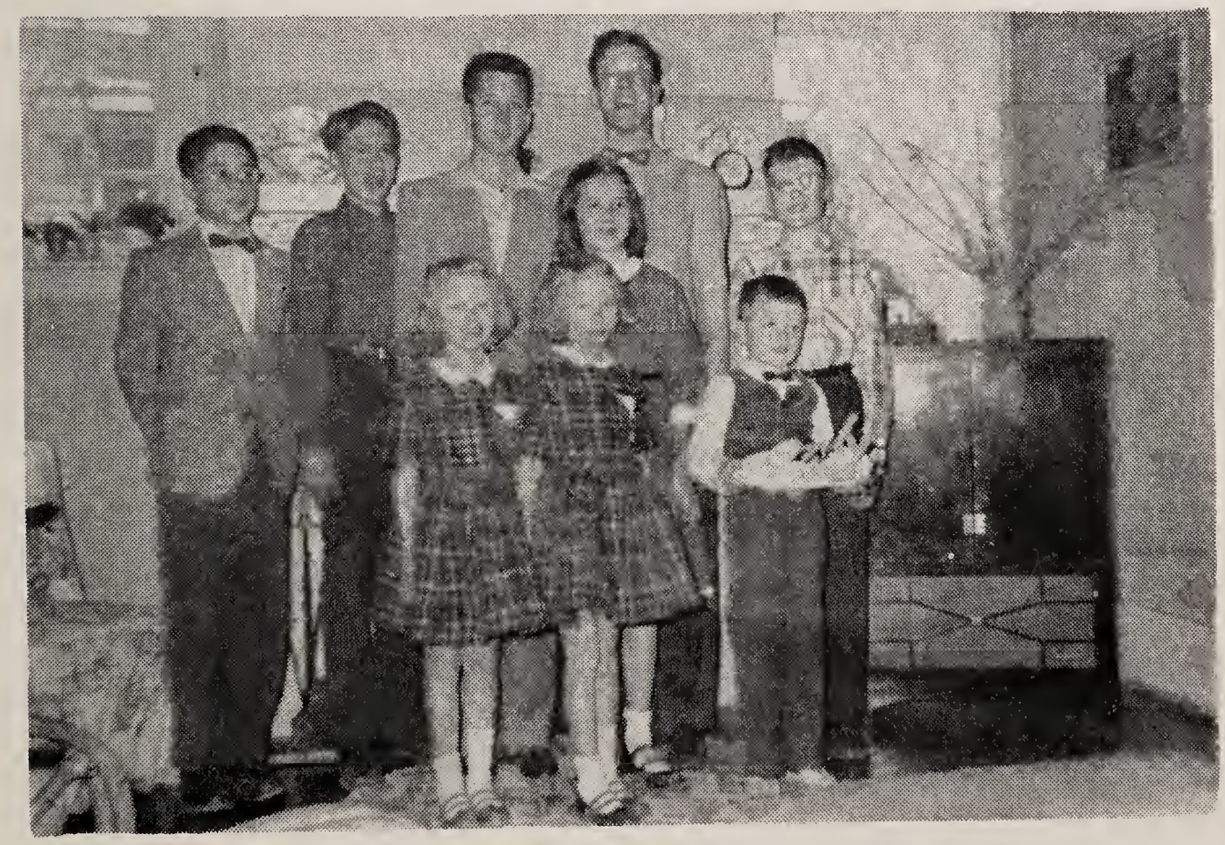

SIX YEARS LATER

Back Row: Donald Brown, Matthew Gaffney Jr., Alan Beal Boughton, Buddy Brown, Willis P. Beal III. Second Row: Mary Doris Gaffney.

First Row: The twins Kathleen Anne and Margaret Anne Gaffney, Robert Fisher Beal.

Stanley K. Sr. Grad. of Colgate University at Hamilton, N. Y., 1930; served in World War II for the duration, rank Lieut. Col. He was employed by the International Business Machines for several years before World War II, living at Albany, N. Y. and Washington, D. C., Silver Springs, Md., now Vice President of Fulfilment Corporation at Marion, Ohio. Res. 1020 Leetonia Rd.

FAMILY 130—(See Family 89—Tarrytown, N. Y. GAFFNEY

DORIS BERTHA BEAL[10], (Bertha B. Bortle[9], Mary U. Ryan[8], Esther Gillett[7], Barton[6], Israel[5], Jonathan[4], Josiah[3], Josiah[2], Jonathan[1]) b. June 26, 1912, dau. of Willis Pratt and Bertha (Bortle) Beal; m. Dec. 30, 1935, at Methodist parsonage, Macedon Center, N. Y., Matthew Watson Gaffney, b. Aug. 30, 1913 at Webster, N. Y., son of Thomas and Elizabeth (Watson) Gaffney.

Children:

I. Matthew Watson Gaffney Jr.[11], b. June 12, 1941, Rochester, N. Y. (Boy Scout at Le Roy in 1955).

II Mary Doris Gaffney[11], b. June 2, 1943, New London, Conn. (Girl Scout in Le Roy 1955) Hobby, Piano, Art.

III Margaret Anne Gaffney[11], twin, b. Aug. 24, 1947, at General Hospital, Rochester, N. Y.

IV Kathleen Anne Gaffney[11], twin, b. Aug. 24, 1947. Hobbies of twins in 1955, music, art, dancing.

Doris graduated from Macedon High School 1929; William Smith Coll. 1933; special course in china painting; taught school two years in Victor, N. Y.

Matt graduated from Webster High School; grad. from Hobart Coll. in 1935, with a B. A. degree in History and Education; Graduate work at Harvard University; Graduate work at Univ. of Rochester; Doctor's Degree from Univ. of Buffalo Feb. 22, 1954. Dr. Gaffney served in the Navy, World War II, for the duration; he was connected with the Le Roy Central School system for eighteen years. He became Superintenddent of Schools at the close of World War II. In July 1955 he accepted a position as Superintendent of Schools at Tarrytown, N. Y. Res. 150 Riverside Ave., Tarrytown, N. Y.

FAMILY 131—(See Family 89—Victor, N. Y. BOUGHTON

LUCILLE MARGARET BEAL[10], (Bertha Belle Bortle[9], Mary Uvilla Ryan[8], Esther Gillett[7], Barton[6], Israel[5], Jonathan[4], Josiah[3], Josiah[2], Jonathan[1]) b. Nov. 29, 1914, dau. of Willis Pratt and Bertha (Bortle) Beal; m. Lemuel Clark (divorced); m. (2) July 5, 1943, at Abilene, Texas, during World War II, Floyd Emerson Boughton, b. Feb. 25, 1918, at Victor, N. Y., son of Ernest and Cora (Brower) Boughton.

Children:

I Alan Beal Boughton[11], b. Aug. 10, 1939; Eagle Boy Scout 1955; member of Victor Central School orchestra and Band (Cornet).

Lucille: Grad. of Macedon High School 1931; Grad. of Univ. of Rochester 1937; taught English and History at North Cohocton, N. Y. for two years; Business Course at Rochester in 1940. Now secretary to the Principal of Victor Central School, 1940-1955; Methodist.

Floyd served in the United States Army for the duration of World War II, rank Master Sergeant; now employed by the Esso Company. Presbyterian.
Residence: 161 East Main, Victor, N. Y.

Following item taken from Victor Herald, July 6, 1955:

Alan Boughton, who is 15 and the son of Mr. and Mrs. Floyd E. Boughton of Victor is now in Puerto Rico where he is spending a two-week jamboree for specially selected Boy Scouts from all sections of the United States. Alan is a member of Troop 60 in Victor and is an Eagle Scout. He left Rochester June 30 by plane and will return to his home Saturday, July 16. He spent July 4 in San Juan, the Puerto Rican capital, where with other American scouts he participated in the big Independence Day parade. Late Monday afternoon he left San Juan and will be in camp near San Sebastian until Sunday. The scout party of 38 boys will visit sugar plantations and sales markets and the large Ramey Air Base during the week.

On Sunday the group will go to Mayaguez to be a guest of the Hector M. Sanchez family for the remainder of the visit. On Thursday July 14 the Scout group will fly to the Virgin Islands and will be guests of the Tenth Naval District for the day. The journey home will begin on Friday, July 15 with a flight from San Juan to the Idlewild Airport in New York, where Alan and two boys from Puerto Rico will be met by Edmond Hesser, commissioner of the Finger Lakes district.

Alan was one of a small group of Boy Scouts in the Finger Lakes district who underwent a series of tests and camping activities prior to making final selections for summer jamborees. This was climaxed by an all-day competition at Camp Babcock Hovey in which Alan finished first and had first choice on either the traditional Scout jamboree in the west or the Puerto Rican trip. He chose Puerto Rico. Two years ago he was on the West Coast at the national Scout jamboree.

FAMILY 132—(See Family 89—Le Roy, N. Y. BEAL

WILLIS PRATT BEAL[10], (Bertha Belle Bortle[9], Mary U. Ryan[8], Esther Gillett[7], Barton[6], Israel[5], Jonathan[4], Josiah[3], Josiah[2], Jonathan[1]) b. Sept. 14, 1918, son of Willis Pratt and Bertha (Bortle) Beal; m. Oct. 18, 1941 at the Methodist Church in Victor, N. Y., Mary Elizabeth Fisher, b. Jan. 27, 1917 at Fishers, N. Y.

Children, born Canandaigua Hospital, Canandaigua, N. Y.:

I Willis Pratt Beal III[11], b. Mar. 3, 1943. Boy Scout in Le Roy, N. Y. 1955. Hobby, Art.

II Robert Fisher Beal[11], b. Mar. 3, 1949; Hobbies, Art and Music (1955).

COMPILER'S MOTHER AND HER FAMILY
1921

Reading left to right:

Back row: Eugene Bortle, BERTHA BORTLE BEAL, Willis P. Beal, Lillian Bortle, Lettie Ellsworth Bortle, George Sampson, Harland Bortle, Florence Bortle Sampson.

Seated: Margaret Ryan, sister of my mother, MARY RYAN BORTLE, seated at the right.

FOUR GENERATIONS

Standing—Helen Beal Franks, Bertha Bortle Beal Aldridge.
Sitting—Mary Ryan Bortle, Stanley Knapp Franks, Jr.

Willis: Grad. Cazenovia Seminary 1937; Hobart Coll. in 1939; now employed by General Foods (Jello Division) as Controller at Le Roy, N. Y.

Mary: Grad. of Lima Seminary. Willis and Mary are active members of the Methodist Church at Le Roy, N. Y.

Res. 16 Clay Street, Le Roy, N. Y.

FAMILY 113—(See Family 89)—Victor, N. Y. BROWN

RUTH ESTHER BEAL[10], (Bertha Belle Bortle[9], Mary Uvilla Ryan[8], Esther Gillett[7], Barton[6], Israel[5], Jonathan[4], Josiah[3], Josiah[2], Jonathan[1]) b. Wed., Oct. 20, 1920, Bickford St., Macedon, N. Y. dau of Willis Beal and Bertha (Bortle) Beal of Macedon, N. Y., m. June 1, 1939, at the Methodist Parsonage at Victor, N. Y., by Rev. Arthur Rehme to Ernest Charles Brown, b. Jan. 12, 1915, at Mayfield, N. Y., son of Harland and Ethel (Brower) Brown of Mayfield, N. Y.

Children, born Canandaigua, N. Y., Hospital:

I Ernest Charles Brown II[11], (Buddy) b. May 17, 1940; Boy Scout; Buddy with his father as Scout Master and his cousin Alan Boughton attended the Scout Jamboree held in California in 1953. He is a member of both Junior and Senior Central School Bonds (1955), Cornet.

II Donald Lee Brown[11], b. Dec. 23, 1942, active Boy Scout, member of both Junior and Senior Central School Bands, corner, 1955.

Ruth received her early education in the Macedon schools at Macedon, N. Y. Moved to Victor, N. Y. in 1935, where she graduated from Victor High School in 1937 attended Geneseo State Teachers College 1938-39; hobby, fancy decorated cakes, birthday, wedding, etc.

Ernie: Grad. of Gloversville High School; Union College at Schenectady, N. Y.; now employed as Efficiency Expert at Commercial Controls, Rochester, N. Y., Scout Master of Troop 60, Victor, N. Y. They are members of the Methodist Church, Victor, N. Y. Res. 1 Coville St., Victor, N. Y.

FAMILY 136—(See Family 90)—Fishers, N. Y. MADY

CHARLOTTE WEEDA SAMPSON[10], (Florence Bortle[9], Mary Ryan[8], Esther Gillett[7], Barton Gillett[6], Israel[5], Jonathan[4], Josiah[3], Josiah[2], Jonathan[1]) b. Aug. 13, 1911, Macedon, N. Y., dau. of George and Florence (Bortle) Sampson; m. Oct. 1934, Donald Mady of Fairport, N. Y. (Auth.: Personal contact.)

Children:

I Helen Margaret Mady[11], b. Aug. 12, 1935; m. Oct. 1954, Howard Bodine.

1. Brenda Jean[12], b. May 31, 1955.

Helen is a grad. of Fairport High School. They reside in Rochester, N. Y.

II Kenneth Donald[11], b. Aug. 24, 1937; Grad, of Victor Central School 1955.

III Richard George[11], b. Sept. 12, 1938, Junior at Victor Central School, Victor, N. Y. (1955).

IV Eugene Robert[11], b. Sept. 4, 1942; d. Aug. 10, 1945.

V Thurlow Sampson[11], b. June 7, 1945.

VI Baby[11], b. Dec 3, 1947; d. 1947.

VII John Clinton[11], b. May 16, 1949.

Charlotte: Grad. of Geneseo State Teachers Coll., now teaching at Victor Central School, Victor, N. Y.

FAMILY 137—(See Family 90)—Fairport, N. Y. Bulman

MARY HARRIETT SAMPSON[10], (Florence Bortle[9], Mary Ryan[8], Esther Gillett[7], Barton Gillett[6], Israel[5], Jonathan[4], Josiah[3], Josiah[2], Jonathan[1]) b. Jan. 12, 1914, dau. of George and Florence (Bortle) Sampson; m. Clarence Bulman, son of Byron and Jennie (Wood) Bulman of Garnsey Rd., Fairport, N. Y. (Auth.: Personal contact.)

Children:

I Gerald David Bulman[11], b. Apr. 23, 1935; Grad, of Fairport High School and Alfred Univ.

II Gaylord Wood Bulman[11], b. Apr. 29, 1937; Grad. of Fairport High School; attends Alfred Univ.

Mary: Grad. of Fairport High School and Rochester Business Institute.

FAMILY 138—(See Family 90)—Fairport, N. Y. SHEA

GERTRUDE BERTHA SAMPSON[10], (Florence Bortle[9], Mary Ryan[8], Esther Gillett[7], Barton Gillett[6], Israel[5], Jonathan[4], Josiah[3], Josiah[2], Jonathan[1]) b. May 4, 1916, dau. of George and Florence (Bortle) Sampson of Fishers, N. Y.; m. William Shea of Fairport, N. Y. Gertrude is a grad. of Fairport High School; Busines Course. (Auth.: Personal contact.)

Children:

I Howard William Shea[11], b. Mar. 13, 1934; Grad. of Fairport High School; Clarkson Univ. 1955.

II Nancy Jane[11], b. 1936; d.y.

III Jeanette Alice[11], b. Oct. 24, 1937.

IV Robert George[11], b. June 30, 1944.

V Kathleen Florence[11], b. 1954.

FAMILY 139—(See Family 90)—Victor, N. Y. MATTHEWS

MARGARET ELIZABETH SAMPSON[10], (Florence Bortle[9], Mary Ryan[8], Esther Gillett[7], Barton Gillett[6], Israel[5], Jonathan[4], Josiah[3], Josiah[2], Jonathan[1]) b. July 25, 1919, dau. of George and Florence (Bortle) Sampson; m. Rich-

ard Matthews, son of Lewis and Grace (Wood) Matthews of Victor, N. Y. (Children: (Auth.: Personal contact.)

I Larry Richard Matthews[11], b. Sept. 30, 1937; grad. of Victor Central School 1955; now attending Alfred University.

FAMILY 140—(See Family 90)—Rochester, N. Y. MOLINARI

FAMILY 141—(See Family 90)—Mertensia, N. Y. MANDRINO

FLORENCE BORTLE SAMPSON[10] (twin), (Florence Bortle[9], Mary Ryan[8], Esther Gillett[7], Barton Gillett[6], Israel[5], Jonathan[4], Josiah[3], Josiah[2], Jonathan[1]) b. Sept. 19, 1922, dau. of George and Florence (Bortle) Sampson; m. Anthony Mandrino of Mertensia, N. Y. (Auth.: Personal contact.)

Children:

I Gene Anthony Mandrino[11], d.y.
II Garry Lee[11], b. Feb. 22, 1948.
III Joan Marie[11], b. Mar. 6, 1953.

Anthony served in World War II.

FAMILY 142—(See Family 90)—Fishers, N. Y. SAMPSON

GEORGE ADELBERT SAMPSON III[10], (Florence Bortle[9], Mary Ryan[8], Esther Gillett[7], Barton Gillett[6], Israel[5], Jonathan[4], Josiah[3], Josiah[2], Jonathan[1]) b. Dec. 14, 1923, Fairport, N. Y., Turk Hill Rd., son of George and Florence (Bortle) Sampson of Fishers, N. Y.; m. Betty Bombarger, b. May 7, 1926 of Turk Hill Rd., Fairport, N. Y.

George is a grad. of Victor Central School; served in World War II. Auth.: Personal contact.

Children:

I James Richard Sampson[11], b. Mar. 27, 1847.
II George Adelbert[11], b. July 23, 1949.
III Beverly Jean[11], b. Aug. 14, 1953.

FAMILY 143—(See Family 90)—Mendon, N. Y. SAMPSON

THURLOW WEED SAMPSON[10], (Florence Bortle[9], Mary Ryan[8], Esther Gillett[7], Barton[6], Israel[5], Jonathan[4], Josiah[3], Josiah[2], Jonathan[1]) b. Nov. 10, 1926, son of George and Florence (Bortle) Sampson; m. (1) Lee Birch (divorsed); m. (2) Priscilla Hunt of Mendon, N. Y.

Children by first mar.:

I Trudy Lee Sampson[11], b. Nov. 7, 1949.

Children by sec. mar.:

II Baby, d. at birth, 1954.

Thurlow was a grad. of Victor Central School; served in World War II.

FAMILY 144—See Family 90)—Fishers, N. Y. SMITH

JEAN ANN SAMPSON[10], (Florence Bortle[9], Mary Ryan[8], Esther Gillett[7], Barton[6], Israel[5], Jonathan[4], Josiah[3], Josiah[2], Jonathan[1]) b. Mar. 7, 1931, dau. of George and Florence (Bortle) Sampson; m. 1949, John Smith son of Walter and Cynthia Dunlap Smith of Fishers, N. Y.

Children:

I Bruce Wayne Smith[11], b. Apr. 15, 1951.
II Patricia Ann Smith[11], b. May 24, 1954.

John served in World War II.

FAMILY 145—(See Family 91)—Penfield, N. Y. BORTLE

EUGENE THURLOW BORTLE[10], (Harland Bortle[9], Mary Ryan[8], Esther Gillett[7], Barton Gillett[6], Israel[5], Jonathan[4], Josiah[3], Josiah[2], Jonathan[1]) b. Jan. 1, 1915, son of Harland and Lillian Willett Bortle; m. 1936, Lucy Furman of Penfield, N. Y. Eugene is a farmer.

Children:

I Edward Earl Bortle[11], b. Mar. 10, 1942.
II Ruth Carol Bortle[11], b. Feb. 16, 1945.
III Mary Jean Bortle[11], b. Feb. 22, 1947.
IV LaVerne Robert Bortle[11], b. Apr. 23, 1948.
V Donald Wray Bortle[11], b. Apr. 3, 1951.
VI Thomas John Bortle[11], b. Sept. 9, 1952.
VII Shirley May Bortle[11], b. Mar. 2, 1955.

FAMILY 146—(See Family 91)—East Rochester, N. Y. BORTLE

EDWARD FRANK BORTLE[10], (Harland Bortle[9], Mary Ryan[8], Esther Gillett[7], Barton Gillett[6], Israel[5], Jonathan[4], Josiah[3], Josiah[2], Jonathan[1]) b. Dec. 17, 1916; killed in auto accident Apr. 1952, son of Harland and Lillian W. Bortle, m. June 17, 1937, Margaret La Salle of East Rochester, N. Y., b. May 28, 1918.

Children:

I Monica An Bortle[11], b. Jan. 5, 1940.
II Edward Frank[11], b. Jan. 30, 1948.

FAMILY 147—(See Family 91)—Pittsford, N. Y. Derooy

DORIS PEARL BORTLE[10], (Harland Bortle[9], Mary Ryan[8], Esther Gillett[7], Barton Gillett[6], Israel[5], Jonathan[4], Josiah[3], Josiah[2], oJnathan[1]) b. Oct. 30,

1918, dau. of Harland and Lillian W. Bortle; m. 1937, Jacob Rerooy, employed at Foreman's, Pittsford, N. Y.

Children:

I William Jacob Derooy[11], b. Nov. 6, 1939.
II Gerald Robert[11], b. June 7, 1940.
III James Earl Derooy[11], (twin), b. Nov. 25, 1942.
IV Joan Marie Derooy[11], (twin) b. Nov. 25, 1942.
V John Richard Derooy[11], b. Jan. 11, 1947.

FAMILY 148—(See Family 91)—Egypt, N. Y. BORTLE

ROBERT HARLAND BORTLE[10], (Harland Bortle[9], Mary Ryan[8], Esther Gillett[7], Barton[6], Israel[5], Jonathan[4], Josiah[3], Josiah[2], Jonathan[1]) b. Oct. 2, 1920, son of Harland and Lillian W. Bortle, m. 1943, Frieda Stoddard of Penfield, N. Y., b. Mar. 13, 1925. Robert is a building contractor.

Children:

I Judith An Bortle[11], b. Oct. 7, 1944.
II Jonathan Remur Bortle[11], b. Aug. 25, 1946.
III Linda Diana Bortle[11], b. Aug. 9, 1948.
IV Sharon Jean Bortle[11], b. Dec. 19, 1952.
V Rebecca Jane Bortle[11], b. Nov. 2, 1953.

FAMILY 149—(See Family 91)—Fairport, N. Y. BORTLE

NORMAN MARVIN BORTLE[10], (Harland Bortle[9], Mary Ryan[6], Esther Gillett[7], Barton Gillett[6], Israel[5], Jonathan[4], Josiah[3], Josiah[2], Jonathan[1]) b. Feb. 14, 1923; son of Harland and Lillian W. Bortle; m. 1943, Edith Tiller (divorced); m. (2) 1950, Adabelle Webster, dau. of Romayne Webster of Fishers, N. Y. Norman: Carpenter.

Children by first mar.:

I David Marvin Bortle[11], b. Dec. 28, 1943.

Children by sec. mar.:

II Bonnie Lee Bortle[11], b. March 1952.
III Karen Louise Bortle[11], b. Jan. 15, 1955.

FAMILY 150—(See Family 91)—Macedon, N. Y. BORTLE

HARLAND EARL BORTLE[10], (Harland E. Bortle Sr.[9], Mary Ryan[8], Esther Gillett[7], Barton Gillett[6], Israel[5], Jonathan[4], Josiah[3], Josiah[2], Jonathan[1]) b. Feb. 17, 1925; son of Harland and Lillian W. Bortle; m. Charlete Thompson, dau. of Mrs. Marion Thompson of Macedon, N. Y. Harland is a carpenter.

Children:

I Jacke Allen Bortle[11], b. Apr. 25, 1946.
II Barbara Jane Bortle[11], b. July 8, 1948.

Auth.: All information gathered from my parents, Thurlow Weed and Mary Ryan Bortle's family was gained by personal contact.

FAMILY 154—(See Family 94)—Rochester, N. Y. McCLELLAN

LILLIAN CATHERINE YOUST[10], (Edith Dickinson[9], Bertha McMahon[8], Lydia E. Gillett[7], Barton Gillett[6], Israel[5], Jonathan[4], Josiah[3], Josiah[2], Jonathan[1]) b. Mar. 14, 1909; m. May 16, 1929 at North Chili, N. Y., H. Randall McClellan, b. Dec. 29, 1908, son of George and Jessie McClellan of North Chili, N. Y.

Children:

I (163) Joan Elizabeth McClellan[11], b. Dec. 23, 1930 at Rochester, N. Y., m. Apr. 16, 1948, John Edward Gillum, son of Mr. and Mrs. John Gillum of Coal Run, Kentucky.

II (164) Doris Elaine McClellan[11], b. Aug. 13, 1932, Rochester, N. Y. Grad. from High School in 1951; enlisted in Women's Marine C., South Carolina.

III Bruce Donald McClellan[11], b. Apr. 21, 1940, Rochester, N. Y.

IV Jane Catherine McClellan[11], b. Dec. 5, 1947, Rochester, N. Y.

Res. Williston Rd., Rochester, N. Y.

FAMILY 155—(See Family 102) WONSON

VIVIAN LUCILLE STEUBING[11], (Dora Daley[10], May Gillett[9], William[8], Charles[7], Barton[6], Israel[5], Jonathan[4], Josiah[3], Josiah[2], Jonathan[1]) b. Feb. 27, 1929; m. Oct. 28, 1950, Alfred E. Wonson.

Children:

I Debra Ann Wonson[12], b. Nov. 17, 1953.

Rec. of Dora Steubing.

FAMILY 156—(See Family 105)—Rochester, N. Y. ANDERSON

GILLETTE ANDERSON[11], (Lois Gillette[10], Charles[9], James[8], Charles[7], Barton[6], Israel[5], Jonathan[4], Josiah[3], Josiah[2], Jonathan[1]) b. July 4, 1928, son of Einar T. and Lois Gillette Anderson; m. Sept. 19, 1953, Betty Gay Bardwell, b. Oct. 5, 1924. Gillette served in World War II.

Children:

I Susan Elaine Anderson[12], b. Aug. 2, 1954.

Records of Lois Gillette Anderson.

FAMILY 163—(See Family 154)—Rochester, N. Y. GILLUM

JOAN ELIZABETH McCLELLAN[11], (Lillian C. Youst[10], Edith Dickinson[9], Bertha McMahon[8], Lydia Ellen Gillett[7], Barton[6], Israel[5], Jonathan[4], Josiah[3], Josiah[2], Jonathan[1]) b. Dec. 23, 1930, dau. of H. Randall andl Lillian (Youst) McClellan; m. Apr. 16, 1948, John Edward Gillum.

Children: Born at Rochester, N. Y.

I James Robert Gillum[12], b. Oct. 10, 1949.

II Joyce Elaine[12], b. Nov. 23, 1950.

Records of Lillian Y. McClellan.

THE NATHAN GILLETT FAMILY

(The Immigrant)

Jonathan and Nathan Gillett of Chafcombe, Somersetshire, England, were of the company of 140 Puritans which sailed with Rev. John Maverick in the ship "Mary and John," March 20th, 1930, arriving off Nantasket, Mass., May 30, 1630. This company settled in Dorchester, Mass., but in 1632 they removed to Windsor, Conn. Jonathan and Nathan Gillett brought with them a copy of the Geneva Edition of the Bible of 1599, commonly knwn as the "Breeches Bible." This particular Bible is also called the Bear Bible from the fact that it was left in a window and a bear came along and clawed the cover. In 1892 this Bible passed into the hands of the Holocmbe family.

Nathan Gillett was admitted a freeman in 1634. He sold his Windsor, Con., property to his brother Jonathan and removed to Simsbury, Conn., where he had 75 acres of land granted to him for his services in the Pequot War. His wife died at Simsbury, February 21st, 1670.

Children:

Elizabeth^2, b. Oct. 6, 1639.
Abia^2, b. Aug. , 1641.
Rebecca^2, b. June 14, 1646; d. July 13, 1655.
Elias^2, b. July 1, 1649.
Sarah^2, b. July 13, 1651.
Benjamin^2, b. Aug. 27, 1653; d. July 13, 1655.
Nathan^2, b. Aug. 17, 1655; m. Rebecca Owen.
Rebecca^2, b. Dec. 8, 1657.

Nathan^2, son of Nathan Gillett, was born at Simsbury, Conn., August 17th, 1655. He married at Windsor, Con., June 30th, 1692, Rebecca, daughter of John and Rebecca (Wade) Owen, born at Windsor, Conn., March 28th, 1666. She died at Simsbury in 1704, and he died there, January 30th, 1757.

Children:

Isaac^3, b. Aug. 2, 1693; m. Elizabeth Griswold.
Dinah^3, b. Oct. 18, 1696; m. ———— Highly.
Nathan^3, will dated June 10, 1745, as of Island of Jamaica.
Noahdiah^3.

Isaac^3, son of Nathan and Rebecca (Owen) Gillett, was born at Simsbury, Conn., August 2nd, 1693. He married at Windsor, Conn., October 29th, 1719, Elizabeth, daughter of Benjamin and Elizabeth (Cooke) Griswold, born at Windsor, Conn., Feb. 5th, 1695.

Children:

Isaac^4, b. May 16, 1720; m. Honore Stephens.

Zaccheus[4], b. Dec. 18, 1724; m. Ruth Phelps.
Jacob[4], b. Jan. 27, 1726; m. Lydia Phelps.
Elizabeth[4], b. Feb. 2, 1728.
Ava[4], b. Dec. 28, 1731; d. Dec. 28, 1736.
Ava[4], b. Dec. 10, 1739.

Jacob[4], son of Isaac and Elizabeth (Griswold) Gillett, was born at Simsbury, Conn., January 27, 1726. He married at Simsbury, Conn,, Dec. 15th, 1744, Lydia, daughter of Joseph and Rebekah (North) Phelps, born at Turkey Hill, Conn., Septmber 10th, 1728; d. Mar. 12, 1782.

Children:
Jacob[5], b. Oct. 13, 1745.
Abigail[5], b. Mar. 25, 1746.
Joab, b. Nov. 6, 1747; m. July 1, 1766 at Turkey Hills, now East Granby, Conn., m. Sarah Adams of Simsbury.
Lydia[5], b. Aug. 1, 1750.
Jacob[5], b. Aug. 8, 1755.
Jabez[5], b. Jan. 13, 1761; m. Hannah Holcombe. Both are buried at Naples, N. Y.

Jabez[6], son of Jacob and Lydia (Phelps) Gillett,' was baptized at Windsor, Conn., Jan. 13, 1761. He married at Granby, Conn., Hanah, daughter of Joshua and Martha (Griffin) Holcombe, born March 17th, 1762 at Simsbury, Conn. Jabez removed his family to a farm about three miles from the village of Catskill, Greene Co., N. Y. Here he had six acres of wheat blasted. The next minter he went to Otsega County, N. Y., whre he bought 400 acrs and started to build a house. He had it nearly completed when he was taken with the ague and returned to his home in the Catskills, leaving his business with a Judge Day, who connived to get the property. In 1802, they left the Catskills for the Genesee Country, making the trip in an ox cart.

There he lost one of the oxen and traded the other with an Indian for a horse which lien of horses remained in the family for many years. He traded his farm in Cheshire, N. Y., for one on top of a hill about three miles east of Prattsburg, N. Y. (where he died). As one historian says: "Guided in his choice by the lumber which was similar to that of Connecticut, where he was reared."

Jabez Gillett enlisted in the Revolutionary War from New Britain, Columbia County, N. Y., in the fall of 1776. He served one month as private, under Captain Pease. From March 1777 he served three months as private under Capt. Hosea Beebe, Col. Seth Warner's regiment of N. Y.; from June 1777, four months as private, under Capt. Elisha Gilbert in Col. Whiting's regiment of N. Y.; three months in the summer of 1778; three months in the summer of 1779; two months in the springof1780; six months in the fall of 1780, as private in Col. Alden's company of Connecticut. In the fall of 1781 he was a drummer in the same company. Took part in the battle on an island

above Fort Miller when it was evacuated and blown up. On October 16th, 1832 he applied for a pension which was allowed. He died at Prattsburg, Steuben County, N. Y., May 25th, 1839, and his widow was allowed a pension o napplication made July 13th, 1843. She died in 1850.

Children:

Hanah[6], b. March 8, 1784.
Jabez[6], b. March 8, 1784.
Milton[6], b. Nov. 12, 1788.
Jabez[6], b. May 29, 1793; m. Mary Beebe.
Lydia[6], b. March 14, 1795.
Seymour[6], b. Oct. 5, 1796; see Family 165.
Harriet[6], b. May 7, 1801; d. Cheshire, N. Y., 1814.
ROSINA[6], b. Apr. 27, 1808; m. ALEXANDER McCONNELL. (Grandmother of Ellis Phillips.

References:
Stiles History of Windsor, Conn.
Cleveland's History of Yates County, N. Y.
U. S. Pension Bureau.
Records of Ellis Phillips.

ELLIS L. PHILLIPS

Ellis L. Phillips, a native of Naples, N. Y. and now a resident of Plandome, L. I., is a Cornell engineering alumnus of the Class of 1895, and a former president of the Long Island Lighting Company. He is regarded as one of the early leaders in the electric utility field.

Mr. Phillips founded the Long Island Lighting Company in 1910, and in 1911 he was elected president. He organized and consolidated many other utility companies, among them Rochester Central Power Corporation. Rochester Gas and Electric Corp., and United Gas and Electric Corporation.

Mr. Phillips is the creator of the Phillips Foundation of New York from which a gift of $1,200,000 was presented to Cornell University for a new electrical engineering center.

Mr. Phillips is a descendant of Jabez and Hannah (Holcombe) Gillet.

FAMILY 165—(See Family 164) GILLET

SEYMOUR GILLET[6], (Jabez[5], Jacob[4], Isaac[3], Nathan[2], Nathan[1]) b. Oct. 5, 1796; d. 1889; son of Jabez and Hannah (Holcombe) Gillet; m. Mariah

Children:

I Joel Gillet[7]; m. ————.

1. Hyland S. Gillett[8], Naples. N. Y.

INDEX

(Indexed by Family Numbers)

Ackley, Nathan 33
Action, ———— 29C
Adams, Anna 40
Adams, Benjamin 40
Adams, Elisha 40
Adams, Gilbert 40
Adams, Hattie 21A
Adams, Jacob 5
Adams, Jessie 40
Adams, John 5
Adams, Stephen 40
Adams, Mary Ann 15A
Albin, Charles 22B
Albin, Edith 22B
Albin, Frank 22B
Albin, Grace 22B
Aldridge, Arthur 89
Aldridge, Bertha B. 57-89
Aldridge, Frank 89
Aldridge, Howard 89-72-101
Aldridge, Janice 89-101
Aldridge, Leora 89
Aldridge(Sharon 89-101
Aldridge, Terry B. 89-101
Alford, A. 1
Allen, Elizabeth 17C
Allen, H. 22A
Allen, Samuel 16A1
Allen, Thomas 3
Allman, Mae 32A
Allyn, Samuel 16A1
Allyn, Solomon 15A
Alvord, Henry 27
Anderson, Ann 105
Anderson, Einar T. 75-105
Anderson, Gillette 105-156
Anderson, Judith 105
Anderson, Susan E. 156
Andrea, Jonathan 29
Andrers, Dell 39A
Andrews, Adelaide 40-49
Andrews, Elizabeth 31
Andrews, Frances E. 31
Andrews, Harriett A. 40-49
Andrews, Jerusha 10B
Andrews, John T. 31
Andrews, Miles 31
Andrews, Orra 31
Andrews, Rebecca 17C-24C
Andrews, Sarah Jane 31
Angevine, ———— 33C
Arnett, Oscar 31
Arrelano, Rosa Ramerez de 49-67
Arnold, Dorothy 21C
Aten, Alice J. 53
Atkins, Albert 33A4
Atkins, Amelia 33A4
Atkins, William R. 33A4
Austin, Abigail 24A
Austin, Elizabeth 5-10A
Avery, Ensign 20
Ayars, Anna H. 33B2
Babcock, Amanda 39C
Babcock, Lemuel 39C
Backus, Anna H. 21A
Backus, Bethiah 27
Backus, Jabez 27
Bacon, Nathaniel 24C-33A
Baker, Daniel 19
Bainbridge, Mabel 32
Baker, Ruth 35B
Balcomb, John 16
Baldwin, Hannah M. 28
Baldwin, Ruth E. 97
Bancroft, Rebecca 5
Bangs, aMrjorie 56-88
Barber, Jane 1-5
Barber, Helen 32A
Barber, Mary Ann 16A1
Barber, Mary 1-5
Barber, Samuel 8C
Barber, Thomas 1-5
Barbour, Thomas 2
Bardwell, Betty G. 105
Barker, Paul S. 33A
Barker, Dr. William S. 33A
Barker, Jane 1-6
Barkydht, Eleanor 23
Barlow, Elizabeth 10C-18¼
Barnes, Sarah 18A
Barnes, W. E. 33
Barnett, Arthur 68
Barnett, Charles A. 68
Barnett, Daniel L. 68
Barnum, Eveline 22C
Barnum, Elbert 22C
Barnum, Emily 22C
Barnum, Frances 22C
Barnum, George D. 22C
Barnum, Hartson G. 22C
Barnum, Harriett 22C
Barnum, Louisa 22C

Barnum, Lucelia 22C
Barnum, Mary 22C
Barnum, Roselle 22C
Barnum, Sarah 22C
Barnum, Thomas J. 22C
Barnum, Thomas 22C
Barnum, Richard, Dr. 22C
Barr, Ben 125
Barr, Mrs. Eric L. 31
Bascom, Sophia 14
Bartlett, Deborah 1-7
Batchelor, Elizabeth M. 33A3
Baxter, Arnold 29C
Baxter, D. A. 29C
Baxter, Dorothy 29C
Baxter, Carol 29C
Baxter, Jimmie 29C
Baxter, Linda 29C
Beaton, ——— 29C
Beal, Bertha Bortle 57-89
Beal, Doris Bertha 89-130
Beal, Emory 89
Beal, Lucille Margaret 89-131
Beal, Robert Fisher 132
Beal, Rosella Florence 89
Beal, Helen Mary 89-129
Beal, Ruth Esther 89-133
Beal, Willis Pratt I 57-89
Beal, Willis Pratt II 89-132
Beal, Willis Pratt III 132
Beck, Barbara W. 68
Beck, Bjorn Oscar 68
Beck, Carol H. 40-68
Beck, Charles Ethan 68
Beck, David L. 68
Beck, Donald R. 68
Beck, Hanne 68
Beck, Hubert L. 68
Beck, James L. 68
Beck, John Dr. 68
Beck, John W. 68
Beck, Katherine T. 68
Beck, Linda Jean 68
Beck, J. Oscar 49-68
Beck, Millicent E. 68
Beck, Miriam O. 68
Beeman Julius 39
Beers, John 31
Belden, Silas 15
Belding, Harriett N. 22C
Benedict, Betsey 33B
Bennett, Capt. Edmund 11
Bennett, Mary E. 33
Benson, Benjamin 22
Benson, Lavina 31A
Benton, Asher 33B
Benton, Adoniram J. 33B
Benton, Betsey K. 33B
Benton, Benejah R. 33B
Benton, Benejah G. 33B
Benton, Carlos E. 33B
Benton, Charles S. 33B
Benton, Charles F. 33B
Benton, Cornelia M. 33B
Benton, Elnora 33B
Benton, Emeretta G. 33B
Benton, Elsie A. 33B
Benton, Emma 33B
Benton, Frederick 33B
Benton, Hiram 33B
Benton, James 33B
Benton, John 33B
Benton, John Jr. 24C
Benton, John Nevins 33B
Benton, John W. 33B
Benton, Joseph E. 33B
Benton, Joy 33B
Benton, Judson M. 33B
Benton, Kendrick, Rev. 33B
Benton, Lavina 33B
Benton, Libbie J. 33B
Benton, Lovella 33B
Benton, Lucretia 33B
Benton, Lodema 33B
Benton, Lewis 33B
Benton, Mattie L. 33B
Benton, Nancy J. 33B
Benton, Nancy 33B
Benton, Sarah 33B
Benton, Sarah M. 33B
Benton, Simeon A. Sr., Jr. 33B
Benton, Sophronia 33B
Benton, Stephen B. 33B
Benton, Sylvester 33B
Benton, Rollin C. 33B
Bentley, John 15
Bentley, Mary 15
Bentley, Sarah 15
Berry, Lida 20
Berry, Lydia 20
Bill, Amos 14
Birch, Lee 90
Birdseye, Sarah 21A
Birge, Daniel 3
Bissell, Jacob 2
Bissell, Louisa E. 21A
Bissell, Peter 2
Bissell, Polly 14
Bishop, Harriett 90
Bivens, Harriett 33B2
Black, Louise 27
Black, Mahlon 31A
Blanchard, Darwin 39

Blauw, David 76
Blauw, Ernestine 76
Blauw, James 76
Blauw, Jeffrey 76
Blauw, Linda 76
Blauw, J. Max 52-76
Blauw, William 76
Bliss, Sarah 30
Bolton, Olive 29B
Bombarger, Betty 150
Bortle, Barbara J. 150
Bortle, Bertha Belle 57-89
Bortle, Bonnie Lee 149
Bortle, Charles L., d.y. 91
Bortle, David M. 149
Bortle, Doris P. 91-147
Bortle, Edward F. Sr. 91-146
Bortle, Edward F. Jr. 146
Bortle, Edward E. 145
Bortle, Eugene Mott 57
Bortle, Eugene Thurlow 91-145
Bortle, Florence N. 57-90
Bortle, Gordon, d.y. 91
Bortle, Harland E. Sr. 57-91
Bortle, Harland E. Jr. 91-150
Bortle, Jackie 150
Bortle, Jonathan R. 148
Bortle, Judith Ann 148
Bortle, Karen Louise 149
Bortle, LaVerne R. 145
Bortle, Linda D. 148
Bortle, Mary Jane, d.y. 91
Bortle, Mary Jean 145
Bortle, Monica Ann 146
Bortle, Norman M. 91-149
Bortle, Rebecca Jane 148
Bortle, Robert H. 91-148
Bortle, Ronald W. 145
Bortle, Ruth Carol 145
Bortle, Shirley May 145
Bortle, Sharon J. 148
Bortle, Spencer 57
Bortle, Thurlow Weed 44-57
Bortle, Thomas J. 145
Bodine, Brenda Jean 136
Bodine, Howard 136
Boshart, Nancy 29
Botsford, Millicent 22A-29A
Boughton, Alan Beal 131
Boughton, Elizabeth 11
Boughton, Ernest 131
Boughton, Floyd 89-131
Bowles, Florence E. 21C
Bowles, George C. 21C
Bowles, Kenneth 21C
Bowles, Richard 21C
Bradford, Josephine 29B
Brady, Agnes 68
Brainard, Harris R. 36B
Bramen, ———— 52-76
Bramen, Forrest 76
Branston, Richard H. 32C
Bray, Emily 22B
Breed, David 14
Briggs, Charles S. 38
Briggs, Flora S. 38
Briggs, Sarah C. 89
Brokenshire, Mary A. 33
Brower, Cora 131
Brower, Ethel 133
Brown, Abraham 33C
Brown, Alyina 34
Brown, Anna Maria 33
Brown, Augusta 36
Brown, Chester 33
Brown, Donald Lee 133
Brown, Edmund R. 33
Brown, Ernest C. Sr. 89-133
Brown, Ernest C. Jr. (Buddy) 133
Brown, Frankie 33
Brown, Harland 133
Brown, Jane 33
Brown, Ladoska 33
Brown, Lydia 33
Brown, Margaret Ann 34
Brown, Mary 11
Brown, Miriam 15A
Brown, Marvin E. 33
Brown, Martha 33
Brown, Peter 1
Brown, William 33
Buell, ———— 11-21A
Buell, David C. 33A6
Buell, Edith L. 33A6
Buell, Franklin D. 33A6
Buell, Flora 33A6
Buell, Otta 33A6
Buell, Peter 2
Buell, Richard 33A6
Bull, Isaac 8C
Bulman, Clarence 90-137
Bulmore, Byron 137
Bulman, Gaylord 137
Bulman, Gerald 137
Burdick, Hattie 39
Burgess, Emily 32A
Burges, Helen 32A
Burgess, James 39A
Burgess, Joseph E. 32A
Burgess, Ray 32A
Burton, David 11
Burton, Elijah 11
Burton, Emmeline 33A

Brookenshire, Mary 33
Bush, Warren S. 33A7
Bunker, Mary 33
Burton, Lucy 11
Butcher, Betsey 31
Butler, Fany 30
Butler, James 30
Butler Lucy 30
Cady, Edmund J. 33
Cady, Hiram 33
Cady, Lydia Ann 33
Cady, Simeon 33
Cain, ———— 33A
Calkin, Abigail 23
Calkin, Isaac 23
Calkin, Sibbel 23
Calkins, Amelia 33B
Calkins, Livingston J. 33A8
Calkins, Malisiana 33B1
Calkins, Omar H. 33A8
Calkins, Rees 33A8
Calkins, Salina 33B1
Calkins, Warner 33A8
Calkins, Willie W. 33A8
Camp, Joel 11
Campbell, Helen 31
Camper, James W. 32A
Carkees, ———— 29
Carpenter, Willet 25A
Carr, Maria 35
Carrier, Andrew 21
Carrier, Chas. L. 33A6
Carrier, Electa 21
Carrier, Erastus 21
Carrier, Mary 21
Carrier, Mercy 21
Carter, Louise E. 11
Carrier, Rush W. 33A6
Carver, Andrew 21
Case, Violet 15A
Case, Ruth 15A
Castle, Margaret 19
Castle, Seth 19
Castner, Jonathan 33
Catlin, Abigail 16A1
Census Reports 25
Chamberlain, Joseph 8
Chambers, William B. 39
Chandler, ———— 29C
Chandler, Selah Terry 22B
Chapman, Cass 33A3
Chapman, Sophrina 22B
Chappell, Clark 15
Chappell, Deborah 15
Chappell, Mary 14
Chismore, Matilda 33B
Chumacera, Alfred 21B
Chumacero, Clara 21B
Chumacero, Florence 21B
Chumacero, Franklin 21B
Chumacero, George 21B
Chumacero, William 21B
Church, Lizzie 29
Churchill, Sarah 33B
Churchville, Arvella 33B2
Cizek, Helen 80-111
Collins, Albert R. 33A3
Collins, Alice M. 33A3
Collins, Effie 33A3
Collins, Emma B. 33A3
Collins, John S. 33A3
Coward, A. J. 32A
Coward, Alice R. 32A
Coward, Helen M. 32A
Coward, John B. 32A
Clark, Archiblad 29
Clark, Ansel 39A
Clark, Agnes R. 38
Clark, Carolyn R. 38
Clark, Charles 38
Clark, Curtis 38
Clark, Douglas 11
Clark, Elizabeth 28
Clark, Elijah 38
Clark, George W. 38
Clark, Gudron 20
Clark, Hannah 5-10B
Clark, John 10B
Clark, Joseph 38
Clark, Lois 109
Clark, Louise 30
Clark, Mary 33A
Clark, Milton C. 38
Clark, Milton G. 38
Clark, Sarah 38
Clark, Susannah 15A
Clark, Viola 33A
Clark, William 38
Clark, William C. 38
Clark, Thirza 15A
Clapp, Abner 21-28
Clapp, Charles M. 28
Clapp,Georgine L 28
Clapp, Harriet E. 28
Clapp, Martin G. 28
Clapp, Hattie Emma 28
Cleland, Sarah 32A
Clizbe, Ellis 15A
Coe, Thomas 15
Coggin, Jane 5
Cole, Rebecca 33A
Cole, Mrs. W. Sterling 31
Cole, Sarah E. 33B-33B1
Coleman, Merc y 14

Collamer, Harriett 33B
Collar, Lucy 22-29
Collar, Norris 22-29
Collier, Mary 18
Collin, David 11
Collin, James 11
Collin, Lucy 11
Collin, Sally 11
Colt, Anson Sr., Jr. 16A1
Colt, Chloe 16A1
Colt, Nancy 16A1
Colvin, Delos W. 33C
Combs, Elizabeth 33A7
Comstock, Augusta 36A
Cook, ——— 16A1
Cook, Samuel 8C
Cook, Shirley Ann 80
Cooper, Sarah 18A
Cone, Esther 21
Congdon, L. F. 33
Conley, W. R. 33B2
Conner, Mary H. 33
Conover, Bessie E. 132
Consaul, Donald 103
Consaul, Gerald 103
Consaul, Louis 73-103
Consaul, Richard 103
Consaul, Robert 103
Conner, Mary Hester 33
Cornell, Lucinda 29B
Cornwall, Emeline 34
Cotten, Nathianiel H. 28
Crandall, W. 22A
Crane, Anna Louise 36A
Crane, Earl 31
Crane, Edith A. 36A
Crane, Grant 31
Crane, Leon 31
Creasea, Benjamin 15A
Crego, Eva 30
Cronk, Emma 31B
Crosby, Betsey 33B2
Crow, Mary 10B
Cully, Julia 33
Culpepper, Helen ——
Culver, Sarah 4
Cunningham, Nora 54-80
Curtis, Florence 23
Curtis, Sarah 31
Curtis, Selena 22B
Cutter, Ada 31
Daffield, Juliana 32C
Daley, Beulah 73
Daley, Dora 73
Daley, Harold, d.y. 73
Daley, Harry 51-73
Daley, Leon, d.y. 73
Daley, Leona, d.y. 73
Dalies, Ann 11
Darling, Edward 33B
Day, Fanny L. 30
Day, Robert 18A
Day, Tamar 18A-22-29A
Day, Thomas I, II 18A
Day, Thomas III 18A
Dake, Charles 32
Davis, Abraham 40
Davis, Banjamin 40
Davis, David 40
Davis, Lydia Adams 40
Davis, Leonard 40
Davis, Hannah 40
Davis, Henry 40
Davis, Egbert 40
Davis, John 40
Davis, Isaac 40
Davis, Merritt 40
Davis, Miriam 40
Davis, Nora 33A8
Davis, Philetta 40
Davis, Richard 40
Davis, Stephen 40
Deakin, Ione 35D
Dean, Lydia Ann 15A
DeCelrcq, Carrie 33
DeClercq, Gilbert C. 33
DeClercq, Laura 33
Delevan, Amanda 30
Deming, John 17C
Denory, Etta 21C
Derooy, Gerald 147
Derooy, Jacob 91-147
Derooy, Joan 147
Derooy, John R. 147
Derooy, William J. 147
Derby, Georgian 28
Dewey, Experience 4
Dibble, Alvin 11
Dibble, Betsey 11
Dibble, Charles 11
Dibble, Ebenezer 11
Dewey, Miriam 1-2
Dibble, Thomas 11
Dickinson, Edith 66-94
Dickinson, Elmer 66
Disckinson, Nathaniel 4
Dickson, Betsey 21
Dissell, Dorothy 36B
Dissell, Edward 36B
Divine, Horace 31A
Divine, Mack 31A
Dixon, Ruth 83-113

Doan, Douglas B. 29B
Dolbiar, Rawky 1
Dolbiar, Mary 1
Doolittle, Martha 21-28
Douglas, Joseph 29B
Douglas, Letitia 29B
Dove, Martha 22B
Drake, Aaron 10B
Drake, Abigail 10B
Drake, Annis 10B
Drake, Chloe 10B
Drake, Elizabeth 16A1
Drake, Hanah (C. Gillet) 10B
Drake, Hannah (Gillet) 17C
Drake, Jeremiah 31B
Drake, Lois 10B
Drake, Lucy 10B
Drake, Martha 31B
Drake, Sarah 10B
Drake, Simon 2
Drew, Alvira 32A
Drew, Oliver 33A1
Dudley, Lillian 28
DuBois, Benjamin 31B
DuBois, aJne 31B
Dunlap, Celia 144
Dunnell, Mrs. Jacob 31
Dunston, Ellen M. 33A8
Eastman, Andrew 33A2
Eastman, Bennie 33A10
Eastman, Addie G. 33A10
Eastman, Howard S. 33A10
Eastman, Virgil S. 33A10
Eastman, Willie J. 33A10
Eckler, Benjamin 35
Eckler, Mary Jane 35
Edgar, Ben 31
Edgar, Nina 31
Edgar, Williah 31
Edwards, Mary 44
Eggar, Sarah 54-80
Eggleston, Esther 17C
Eggleston, Josiah 17C
Elliott, Nelly 15-22
Ellsworth, Josiah 1
Ellsworth, Lettie 57
Ely, Sarah 13
Emunson, Virginia 68
Eno, David 2
Eno, James 2-17C
Eno, Mary 2
Eno, Samuel 17C
Ensley, Martha 25A1
Ensign, Abigail 10B
Exton, Grace 89
Ernst, Mary 32A
Estes, Marjory 39C
Evans, Asher B. 33B
Evans, Harriett 33B
Evans, John 33B
Evans, Rhoda 33B
Evans, Sylvester 33B
Evans, William 33B
Fancher, Jonathan 22A-29C
Fancher, Margaret 22A-29C
Fanning, Kate 46
Farwell, Abby 38
Ferris, Julia 21A
Ferry, Carolyn F. 38
Ferry, David 38
Ferry, Rev. Horace 38
Ferry, Horace F. Jr. 38
Ferry, John H. 38
Ferry, Roger M. 38
Ferry, Sabrina 33B1
Ferry, William H. 38
Ferry, William M. 38
Filkins, Alice Jean 71
Filkins, Donald M. 70-95
Filkins, George H. 41-50
Filkins, George H. 46-61
Filkins, George A. 50-70
Filkins, George A. 61-92
Filkins, Gerald G. 50-61
Filkins, Gladys M. 50-70-96
Filkins, Guy 97
Filkins, Harold E. 70-97
Filkins, John 41
Filkins, Jaclyn 97
Filkins, Katherine A. 97
Filkins, Loren H. 50-71
Filkens, Loren H. 61-93
Filkins, Lewis 41
Filkins, Lydia 41
Filkins, Nehiemiah 41
Filkins, Vonwick 41
Filley, Ann 8C
Filley, Esther 17C
Filley, Huldah 15A
Filley, Jonathan 15A
Filley, Samuel
Finch, Lorraine 109
Fisher, Almon 132
Fisher, Mary E. 89-132
Fitch, Della 39B
Fitch, Edgar 39B
Fitch, Luther 15A
Fletcher, Linda May 35D
Fletcher, Robert F. 35D
Folwell, Jane D. 32-32F
Ford, Barbara 120
Ford, Irene I. 32A

Forsaith, Sarah 20
Foote, Daniel 18
Foote, Mary A. 11
Foster, Hannah 15A
Fox, Nancy 24A-31A
Fox, Sherman 21A
Francis, Achsah 10B
Francis, Dorothy 72-100
Franks, Allison 129
Franks, Stanley K. Sr. 89-129
Franks, Stanley K. Jr. 129
Frasier, Joseph 39
Freeman, Lucinda 14
Fry, Adelice 22B
Force, G. W. 33A1
Fowler, Edwin 33A3
Fowler, Frank 33A3
Fowler, Frederick 33A3
Fowler, Ida 33A3
Fowler, James L. 33A3
Fuller, Abraham 15
Fuller, Cornelia E. 33
Fuller, Edgar G. 33
Fuller, De Forest 33
Fuller, Gertrude 33
Fuller, John C. 33
Fuller, Lincoln 33
Fuller, Oliver 15
Furman, Lucy 91-145

Gaffney, Kathleen Anne (twin) 130
Gaffney, Margaret Anne (twin) 130
Gaffney, Matthew W. Sr. 89-130
Gaffney, Matthew W. Jr. 130
Gaffney, Mary Doris 130
Gaffney, Thomas 130
Gaines, David 2
Gall, Esther 4
Galpin, Clinton 33A4
Gardner, Clinton 39B
Gardner, Eunice 20
Gardner, Harriett 33
Gardner, Matilda 39B
Garrett, Eliza 33B2
Garwood, E. G. 32A
Geer, Alice 36B
Geer, Curtis Rev. 36B
Geer, David W. 36B
Geer, David L. 36B
Geer, Dorothy 36B
Geer, Roger 36B
Geer, Russell 36B
Gerhardt, Clara 36B
Gehn, Elizabeth 44-56
Gesheidt, Henriette 35B
Gilbert, Azuba 39C
Gilbert, Laura 39
Gilbert, William 39
Gill, Amelia 33B
Gillam, Frank 40
Gillam, Thomas 40-43
Gilray, Gertrude 51
Gillet, Alma 33
Gillet, Alice Louise 33
Gillet, Anne 33A1
Gillet, Anna 24C-33
Gillett, Aaron, d.y. 21
Gillett, Aaron Griswold 28
Gillett , Aaron 5, (Amos 4) 20
Gillet, Aaron (Harford) 20
Gillett, Aaron (Clark) 8
Gillett, Aaron 7, (Jos. 6) 31
Gillett, Aaron (Pratt) 21
Gillett, Abel, Deacon 1
Gillett, Abel (Ensign) 10B
Gillett, Abel 6 (Abel 5) 10B
Gillett, Abel (Andrews) 10B
Gillett, Abel Bissell 21A
Gillet, Abia 164
Gillett, Abner 5 Joel 4) 10B-18
Gillett, Abner R. 7 (Culver 6) 34
Gillett, Abner 7 (Electa) 33C
Gillett, Abigail Loomis) 15A
Gillett, Abigail (Calkins) 23
Gillett, Abigail 7 (Joseph 6) 20-31
Gillett, Abigail 6, (Cp. Jonathan) 20
Gillett, Abigail 4 Noah 3) 8
Gillett, Abigail (Birge) 3
Gillett, Abigail 6 (Abel 5) 10B
Gillett, Abigail 4 (Jonathan 3) 15A
Gillett, Abby 15A
Gillett, Abraham 25
Gillett, Acsah 25A
Gillett, Adeline 7 (Anson 6) 22B
Gillett, Ada 22C
Gillett, Ada 31
Gillett, Ada 22B
Gillett, Ada 35B
Gillett, Addalaide 34
Gillett, Adeline 20
Gillett, Adonijah 14
Gillett, Agnes 10B
Gillett, Albert H. 21C
Gillett, Albert Bradford 29B
Gillett, Albert (Dubois) 31B
Gillett, Albert 7 (Jacob 6) 22C
Gillett, Alfred (Ohio) 21B
Gillett, Dr. Alfred 21A
Gillett, Alfred H. 21A
Gillett, Alfred (Romo, N. Y.) 21A
Gilett, Alfred E. 21B
Gillett, Alice 7 (Jason 6) 22C
Gillett, Alice Louise 33

Gillette, Alice 6 (Nathaniel 5) 16B
Gillett, Alice C. 22B
Gillett, Alice Williams 27
Gillett, Almira 34
Gillett, Almon K. 35
Gillett, Alma 33
Gilett, Allie A. 22B
Gillett, Alonzo (Chapman) 22B
Gillett, Alonzo 29
Gillett, Alpha 34
Gillett, Alvin 14
Gillett, Alyina 34
Gillett, Alta 22B
Gillett, Amanda (Colvin) 33C
Gillett, Amanda 8 (Leonard 7) 33C
Gillett, Amos Deacon 14
Gillett, Amos (Bentley) 15
Gillett, Amos (Captain) 15A
Gillett, Amos 8 (Wm. 7) 15A
Gillett, Amos 8 (Henry C. 7) 46
Gillett, Amos 6 (Jona' 5) 20
Gillett, Amos Hubbard 15A
Gillett, Amy 16A1
Gillett, Andrew J. 67
Gillett, Anna 1
Gillett, Anna (Carrier) 21
Gillett, Anna (Angevine) 33C
Gillett, Anna (Phelps) 16A1
Gillett, Anna F. 28A
Gillett, Anna (Camp) 11
Gillett, Anna (Rees) 24C-33A
GGillett, Anna (Ross) 30
Gillett, Anna Delphine 32A
Gillett, Anna (Skinner) 21
Gillett, An Eliza 21B
Gillett, Ann (Barber) 8C
Gillett, Anita 35D
Gillett, Annie C. 36B
Gileltt, Annie (Root) 20
Gillett, Annis 16B
Gillett, Annette M. 32A
Gillett, A. Jane (Traver) 33C
Gillett, Anson (Kelsey) 22B
Gillett, Anson, Capt. 14
Gillett, Arthur D. 30
Gillett, Arthur Dr. 21A
Gillett, Arthur B. 32A
Gillett, Ariel 32B
Gillett, Asa (Berry) 20
Gillette, Asa (Case) 15A
Gillett, Asa E. 20
Gillett, Asa 5 (Jona' 4) 15A
Gillett, Asa 15
Gillett, Asahiel 17B-24B
Gillett, Aseneth K. 28A
Gillett, Ashbel Rev. 10B
Gillett, Asher d.y.
Gillett, Asher 10B
Gillett, Austin H. G. 14
Gillett, Aurilla 15A
Gillett, Audry Glenn 29C
Gillett, Ava 164
Gillett, Avilda, d.y. 32
Gillett, Avilda (Smith) 32A
Gillett, Azuba 13
Gillett, Barnabas 25
Gillett, Barton Ezra 29A-40
Gillett, Barton Ezra 25C
Gillett, Barbara Ann 100
Gillett, Baxter 22C
Gillett, Benjamin (E. Austin) 5-10A
Gillett, Benjamin 2 (Nathan 1) 164
Gillett, Benjamin 6 (Jos. 5) 19
Gillett, Benjamin 5 (Rich. 4) 22-28A
Gillett, Benjam. II (Hayes) 10A-17B
Gillett, Benja. III (A. Austin) 17B
Gillett, Benj. 6 (Israel 5) 25C-29A
Gillett, Ben 31B
Gillett, Benjamin (Census) 25
Gillett, Bert 8 (Chas. 7) 29B
Gillett, Bertha L. 31
Gillett, Bethuel 10B
Gillett, Betsey (Obitts) 29-39
Gillett, Betsey 20
Gillett, Betsey, Unm. 21
Gillett, Blanche D. 29B
Gillett, Beriah 8B
Gillett, Betty 9 (Howard 8) 29C
Gillett, Bernie 29C
Gillett, Betsey, d.y. 14
Gillett, Betsey Morton 15A
Gillett, Benedict 15A
Gillett ,Betsey (Chumacero) 21B
Gillett, Betsey (Benson) 22
Gillett, Caleb Huntington 21A
Gillett, Calla 32A
Gillett, Caleb 14
Gillett, Caleb (Huntington) 29C
Gillett, Camilla 25C-29A
Gillett, Caroline 33
Gillett, Caroline (Packer) 34
Gillett, Caroline E. 40-45
Gillett, Caroline A. (Beck) 49-68
Gillett, Caroline, d.y. 14
Gillett, Carrie 31
Gillett, Catherine (Brown) 33C
Gillett, Catherine (Scott) 31B
Gillett, Catherine 7 (Dan. 6) 16A1
Gillett, Catherine (Rhoda) 25C-29A
Gillett, Cassius 35C
Gillett, Celistia 19
Gillett, Cephas 34

Gillett, Charles N. (Henders'n) 40-42
Gillett, Charles E. 28
Gillett, Charles Dr. 46
Gillett, Charles (Francis) 72-100
Gillett, Charles Boss 30
Gillett, Charles M. 6 (Chas. 5) 11
Gillett, Charles W. (Cutter) 31-25
Gillett, Charles (Jewett) 11
Gillett, Charles P. 33
Gillett, Charles (Phelps) 11
Gillett, Charles Edward 31
Gillett, Charles 5 (Israel 4) 14
Gillett, Charles N. (Hulburt) 40-42
Gillett, Charles (Newman) 32-32B
Gillett, Charles (Kenyon) 32A
Gillett, Charles E. (Messenger) 32A
Gillett, Charels Phipps 33
Gillett, Charles 5 (Jona. 4) 18A
Gillett, Charles W. (Comstock) 36A
Gillett, Charles H. 22C
Gillett, Charles (Ripley) 27
Gillett, Charles Robert 27
Gillett, Charles H. 7 (Hiram 6) 22B
Gillett, Charles Lewis 36
Gillett, Chauncy 10B
Gillett, Charles 8, (Ralph 7) 35B
Gillett, Chester 6 (Steph. 5) 15A
Gillett, Chester 31A
Gillett, Chloe (Drake) 10B
Gillett, Chloe (Colt) 16A1
Gillett, Claire 72-98
Gillett, Clarence Preston 21C
Gillett, Clarence 29B
Gillett, Clarence 22B
Gillett, Clarissa (Parker) 21B
Gillett, Clarissa. Unm. 15A
Gillett, Clarissa. Unm. 32
Gillett, Clark Bateman 40-49
Gillett, Clark Allen d.y.
Gillett, Claud Watson 29B
Gillett, Cora Mae 32A
Gillett, Cora P. 52-76
Gillett, Cornelia E. 33
Gillett, Cornelius (Kelsey) 1-3
Gillett, Cornelius (Rowell) 8B
Gillett, Cornelius 4 (Cor. 3) 8B
Gillett, Culver (Reynolds) 25-34
Gillett, Culver 8 (David 7) 34
Gillett, Cynthia 29
Gillett, Cyrena 34
Gillett, Cyrus E. 32A
Gillett, Cyrus E. 33A3
Gillett, Cyrus W. 32A
Gillett, Dale H. 16A1
Gillett, Daniel (Eno) 3
Gillett, Daniel 4(Dan. 3) 8C
Gillett, Daniel 4(Cor. 3) 8B
Gillett, Daniel 4 (Josiah 3) 11
Gillett, Daniel (Bates) 16A1
Gillett, Daniel Bates 16A1
Gillett, Daniel (Southwell) 10A
Gillett, Daniel 5 (Jona. 4) 19
Gillett, Daniel 6 (Jos. 5) 19
Gillett, Daniel (Bocches) 25A
Gillett, Daniel W. 28-36
Gillett, Daniel (Sheldon) 10A
Gillett, Daniel, Unm. 35
Gillett, Daniel 7(Dan. 6) 35
Gillett, Daniel (Palmer) 16A1
Gillett, Daniel 8 (Leonard 7) 33C
Gillett, Darwin Tyron 35A
Gillett, David Dr. 29C
Gillett, David 5 (Richard 4) 22
Gillett, David 4 (Josiah 3) 11
Gillett, David (Petti) 34
Gileltt, David (Clark 15A
Gillett, Deborah (Rowland) 16A1
Gillett, Deborah 5 (Jona. 4) 15A
Gillett, Deborah 7-15
Gillett, Deborah 8B
Gillett, Delphine 32A
Gillett, Delville 22A
Gillette, Della B. 22C
Gillett, Della 29
Gillett, Dimes 21A
Gillett, Donna C. 29C
Gillett, Dora 34
Gillett, Dorcas (Belden) 15
Gillett, Dorcas (Wilson) 24C
Gilett, Dorcas 15
Gillett, Dorothy 31
Gillett, Dorothy (Cook) 8C
Gillett, Dorothy 10 (Ernest 9) 35D
Gillett, Douglass 32C
Gillett, Dinah (Highly) 164
Gillett, Dorothy 10 (Ernest 9) 35D
Gillett, Durwood 29B
Gillett, Eben 34
Gillett, Eben (Sam. 29
Gillett, Eben (Burdick) 29
Gillett, Edgar 33
Gillett, Edgar D. 22B
Gillett, Edith 8 (Chas. 7) 29B
Gillett, Edith 16A1
Gillett, Editha 31
Gillett, Edmund 33
Gillett, Edmund (Barber) 32A
Gillett, Edmund C. 32A
Gillett, Edson F. 22B
Gillett, Edson Dr. 22B
Gillett, Edward 16A1
Gillett, Edward P. 29B

Gillett, Edward 6 (Rev. Eliphalet 5) 14
Gillett, Edward W. 22C
Gillett, Edward F. 15A
Gillett, Edwin (Rosewarne) 32A
Gillett, Edwin 9 (Edwin 8) 32F
Gillett, Edwin Frasier 32F
Gillett, Edwin Russell 36B
Gillett, Edwin L. (Perley) 32-32G
Gillett, Edwin 9 (Jer. 8) 32C
Gillett, Edwin 10 (Ed. 9) 32C
Gillett, Edwin D. 22B
Gillett, Edwin A. 22B
Gillett, Elaine M. 35D
Gillett, Elbert 34
Gillett, Eldon 31B
Gillett, Elias 30
Gillett, Elias 2 (Nathan 1) 164
Gillett, Elisha 19
Gillett, Elijah 6, (Nath'l) 16B
Gillett, Elijah 5 (Neh. 4) 13-21
Gillett, Elijah (Gillet) 21
Gillet, Elijah 4 (Nath'l 3) 10
Gillett, Eliphalet 14
Gillet, Eliphalet 7 (Eli' 6) 21B
Gillett, Eliphalet (Hutchinson) 21A
Gillett, Eliza 7 (Caleb 6) 21A
Gillet, Eliza (Hayes) 39
Gillett, Eliza Marie 21A
Gillett, Eliza 34
Gillet, Eliza A. (Hammond) 22B
Gillett, Elizabeth 33
Gillett, Elizabeth (Keltner) 32A
Gillett, Elizabeth 3 (Josiah 2) 8
Gillett, Elizabeth 3 (Jos. 2) 4
Gillett, Elizabeth 4 (Cor. 3) 8B
Gillett, Elizabeth 5 (Jona. 4) 15A
Gillett, Elizabeth 4 (Josiah) 3
Gillett, Elizabeth (Thrall) 16A1
Gillett, Elizabeth (Kent) 17C
Gillett, Elizabeth (Kimble) 32-32H
Gillett, Elizabeth 6 (Sam. 5) 20
Gillett, Elizabeth (Harvey) 20
Gillett, Elizabeth 8 (Lewis 7) 34
Gileltt, Elizabeth 6 (Nath'l 5) 16B
Gillett, Elizabeth 2 (Nathan 1) 164
Gillett, Elizabeth Kellogg 36
Gillett, Elizabeth Storrs 36B
Gillett, Ellen 33
Gillett, Ellen 7 (Jason 6) 22C
Gillett, Ellen E. 22B
Gillett, Ellen 9 (Philip 8) 33
Gillett, Ellen 34
Gillett, Ellery G. 34
Gillett, Eltha (Aldridge) 72-101
Gillett, Eltha Fay 99
Gillett, Elwin 72-99
Gillett, Elmer Willard 21C
Gillett, Elmina 15A
Gillett, Eli (census) 25
Gillett, Ely (Hall) 21-27
Gillett, Ely Hall 27
Gillett, Ely A. (Cone) 21
Gillett, Emeline 34
Gillett, Emerick 34
Gillett, Emily 34
Gillett, Emma (Andre) 29
Gillett, Emma 8 (Jerome 7) 35B
Gillett, Emma Louise 27
Gillett, Emma Josephine 32C
Gillett, Emma, Unm. 32C
Gillett, Emma Matilda 36A
Gillett, Emma Amelia 21C
Gillett, Emily (Kelsey) 22C
Gillett, Emily M. 22C
Gillett, Eric W. 98
Gillett, Ernest M. 39
Gillett, Ernest 8 (Edw. 7) 29B
Gillett, Ernest S., d. y. 27
Gillett, Ernest H. Dr. 46
Gillett, Ernest (Gillett) 35A
Gillett, Estella d.y. 32C
Gillett, Estella A. 100
Gillett, Esther Jane (Ryan) 40-44
Gillett, Esther (Collin) 11
Gillett, Esther (census) 25
Gillett, Ethel H. 32A
Gillette, Ethel (Kapp) 35D
Gillett, Eugene E. 21B
Gillett, Eunice (Dibble) 11
Gillett, Eunice (Clark) 20
Gillett, Eunice (Bull) 8C
Gillett, Eunice 2
Gillett, Eunice 5, (Abel 4) 10B
Gillett, Eveline 34
Gillett, Everett H. 34
Gillett, Ezra 6 (Ralph 5) 20
Gillett, Ezra 5 (Jos. 4) 20
Gillett, Ezra 5 (Jonathan 4) 19
Gillett, Ezra 7 (Smith) 20
Gillett, Ezra (Kendal) 27
Gillett, Ezra Kendall Sr., Jr. 27
Gillett, Fanny, Unm. 15C
Gillett, Fanny W. 27
Gillett, Fanny M. 30
Gillett, Florence Marie 21C
Gillett, Florence 29C
Gillett, Frances E. 31
Gillett, Frances Julia 22C
Gillett, Frances (Warner) 31
Gillett, Frances Helen 22B
Gillett, Frances aJne 36A

Gillett, Frances (Stradella) 36A
Gillett, Frances T. 33
Gillett, Francis Capt. 20
Gillett, Francis Hon. 1
Gillett, Francis Larue 32A
Gillett, Francis R. 9 (Jer. 8) 32C
Gillett, Francis R. 9 (Rich. 8) 32C
Gillett, Francis G. 8 (Rev. Sam. 7) 33
Gilett, Francis Trumbull 33
Gillett, Francis P. 14
Gillett, Frank Goode 33
Gillett, Frank (Shaffer) 51-72
Gillett, Frank W. 32B
Gillett, Frank G . 27
Gillett, Frank Howard 22B
Gillett, Fred (Grant) 32A
Gillett, Fred 31
Gillett, Frederick 29B
Gillette, Frederick Philip 33
Gillett, Frederick K. 15A
Gillett, Gail 99
Gillett, Garner 25
Gillett, Generva 33
George Arthur 32B
Gillett, George 7 (Phil. P. 6) 11
Gillett, George (G.A.R.) 29
Gillett, George H. 30
Gillett, George M. 33A1
Gillett, George (Zoller) 29C
Gillett, George (Holmes) 31
Gillett, George L. (Ford) 32A
Gillett, George Mahlon 32A
Gillett, George E. 21B
Gillett, George Devillo 22B
Gillett, G. Collins 21A
Gillett, Georgia 21A
Gillett, Georgee 7 (Jacob 6) 22C
Gillett, Gertrude E. Unm. 32A
Gillett, Gertrude (Burgess) 32A
Gillett, Gertrude (St. John) 35D
Gillett, Gladys M. 29
Gillett, Glenn (Wilson) 29C
Gillett, Grace G. 27
Gillett, Grace Louisa 32A
Gillett, Griswold 14
Gillett, Grosvenor F. 22B
Gillett, Gustavus K. 15A
Gillett, Hanah 6 (Jabez 5) 164
Gillett, Hannah 6 (Nath'l) 16B
Gillett, Hannah (Lovejoy) 33C-39C
Gillett, Hanah (Shephard) 10B
Gillett, Hanah, Unm. 33C
Gillett, Hannah 5 (Neh. 4) 13
Gillett, Hannah (Smith) 35
Gillett, Hanah (Clark) 29-38
Gillett, Hannah (Moore) 8C
Gillett, Hattie 32B
Gillett, Harriett (Tibbets) 21B
Gillett, Harriet F. Unm. 49
Gillett, Hariett Matilda 36B
Gillett, Harriett (Lynch) 22A
Gillett, Hariett 7 (Jason 6) 22C
Gillett, Harriett E. 33
Gillett, Harriett 33
Gillett, Harriett (Goff) 35
Gillett, Harrier 9 (Philip 8) 33
Gillett, Harriet (Hill) 67
Gillett, Harriett (Morgan) 29C
Gillett, Harrison I 49-67
Gillett, Harrison II 67
Gillett, Harrison III 67
Gillett, Harrison 7 (Phil. P. 6) 11
Gillett, Harry E. 32A-32E
Gillett, Harmon 15
Gillett, Harris 34
Gillett, Hartson 22C
Gillett, Harvey 20
Gillett Harvey 9 (Adelbert 8) 29B
Gillett, Hazel 31
Gillett, Hazel, Unm. 29C
Gillett, Helen (Weir) 49-69
Gillett, Helen, d.y. 39B
Gillett, Helen (Fitch) 39B
Gillett, Helen Field 27
Gillett, Helen C. 27
Gillett, Helen (Hinch) 29B
Gillett, Helen (Van Alstine) 29B
Gillett, Helen 9 Ed. 8) 32F
Gillett, Henry L. 39B
Gillett, Henry L. 39B
Gillett, Henry Clay 40-46
Gillett, Henry (Backus) 21A
Gillett, Henry Dr. 46
Gillett, Henry Spencer 32C
Gillett, Hepsabeth 28A
Gillett, Herbert Spencer 35B
Gillett, Herbert Augustus 27
Gillett, Herbert 34
Gillett, Herbert Baxter 22C
Gillett, Hiram 22B
Gillett, Hester 3
Gillett, Homer W. 27
Gillett, Holly May 100
Gillett, Horace 24A-31A
Gillett, Horace 6 (Jabez) 16A1
Gillett, Howard M. 30
Gillett, Howard Walters 29B
Gillett, Howard V. 29B
Gillett, Huldah (Kent) 10A
Gillett, Huldah (Filley) 15A
Gillett, Huldah 20
Gillett, Hyde 32F

Gillett, Hyland S. 165
Gillett, Huldah 8 (Wm. 7) 15A
Gillett, Huldah (Barnum) 22C
Gillett, Ida Adelaide 32A
Gillett, Ida May 11 (Chas. E.) 32A
Gillett, Ida N. 19
Gillett, Ida (Lane) 34
Gillett, Ira 29
Gillett, Irene 6 (John 5) 22
Gillett, Irene 16B
Gillett, Irerne (Steiner) 32A
Gillett, Isaac M. 8 33C
Gillett, Israel Day 22-29A
Gillett, Israel Day 18A-25C
Gillett, Israel (Coleman) 14
Gille t, Israel 5 (Israel 4) 14
Gillett, Irene (Young) 32A
Gillett, Israel (Nearing) 39B
Gillett, Isadore 22B
Gillett, Isaac (Griswold(164
Gillett, Isaac (Stephens) 164
Gillett, Jacob 5 (Jacob 4) 164
Gille t, Jacob (Phelps) 164
Gillett, Jabez (Holcombe) 164
Gillett, Jabez (Loomis) 16A1
Gillett, Jacob (Van Voorhees) 22C
Gillett, Jack 31
Gillett, Jacob (Filley) 15A-22C
Gillett, Jacob 15
Gillett ,Jacob 16B
Gillett, James G. 15A
Gillett, James B. 29B
Gillet , James R. 29B
Gillett, James (Walker) 52
Gillett, James H. 31
Gillett, James 9 (Joel 8) 33C
Gillett, James 6 (Abel 5) 10B
Gillett, James, d.y. 24C
Gillett, Jane Sophia 29B
Gillett, aJne, d.y. 22A
Gillett, Jane 27
Gillett, Jane 7 (Ely 6)
Gillett, Jane V. 33
Gille t, Jason (Fancher) 22A-29C
Gillett, Jasom (Clark) 11
Gillett, Jason Leslie 29C
Gillett, Jason (Card) 22C
Gillett, Jemima (Drake) 16A1
Gillett, Jemie 29B
Gillett, Jennie Vaughn 33
Gillett, Jeremiah B. 27
Gillett, Jeremiah Capt. (Hoyt) 24C-32
Gillet , Jeremiah (census) 25
Gillett, Jeremiah (Day) 30
Gillett, Jeremiah (Bartlett) 1-7
Gillette, Jeremiah 3 (Jer. 2) 7
Gillett, Jeremiah (Spence) 32C
Gillett, Jerry 42
Gillett, Jerome 35B
Gillett, Jerome 33
Gillett, Jerome S. 33
Gillett, Jerusha (Williams) 11
Gillet , Jerusha (Bill) 14
Gillett, Jerusha 5 (Abel 4) 10B
Gillett, Jerusha 6 (Abel 5) 10B
Gillett, Jerusha (Harvey) 20
Gillett, Jesse 8 (Jason 7) 29C
Gillett, Jesse (Mook) 28A
Gillett, Joanna (Strong) 8A
Gillett, Joanna 13
Gillett, Joanna (Allyn) 3
Gillet , Joanna, d.y. 21
Gillett, Joab (Adams) 164
Gillett, Joel N. (Newman) 32B
Gillett, Joel 10 (Edmund 9) 32A
Gillett, Joel 17C
Gillett, Joel Hoyt 32-32A
Gillett, Joel 4 (Tho. 3) 10B-18
Gillett, Joel 5 (Joel 4) 10B-18
Gillett, Joel 6 25-33C
Gillet , Joel D. (Patten) 28-36A
Gillett, Joel H. 33C
Gillett, Joel T. 7, (Culver 6) 34
Gillett, Joel 8 (Leonard 7) 33C
Gillett, Joel Hiram (Wells) 32A
Gillett, Joel H. 11 (Chas. 10) 32A
Gilett, Johnson Keyes 15A
Gillett, John W. (airplane crash) 27
Gillett, John B. 32A
Gillett, John Albert 29B
Gillett, John, Unm. 5
Gillett, John William 29B
Gillett, John 5 (Jona' 4) 19
Gillett, John M. (Salisbury) 19
Gillett, John (Hough) 16
Gillett, John W. Sr. 27
Gillett, John R. 6 (Ralph 5) 20
Gillett, John (Llcy) 16B-23
Gillett, John 7 (Dan'l 6) 35
Gillett, John Elbert 27
Gillett, John 10 (Ralph 9) 35D
Gillett, John M. 21B
Gillet, John E. (Gutermuth) 29B
Gillett, John (Butcher) 31
Gillett, John (Indians) 4
Gillett, Joh n (Barber) 1-5
Gillett, John (census) 25
Gillett, John M. (PJhoebe G.) 28
Gillett, John (Drake 8C
Gillett, John (Catlin) 16A1

Gillett, John (Loper) 32A
Gillett, John (Wells) 32A
Gillett, John Miner 27
Gillett, John H. 14
Gillett, Jonathan (Morton) 15A
Gillett, Jonathan (Hubbard) 15A-8B
Gillett, Jonthan Capt. 17C
Gillett, Jonathan (Lewis) 15A
Gillett, Jonathan (Clark) 15-A-22A
Gillett, Jonathan (Dolbiar) 1
Gillett, Jonathan (Dibble) 1-2
Gillett, Jonathan (Nath'l 3) 16B
Gillett, Jonathan 3 (Ely) 8
Gillett, Jonathan Lotus 29C
Gillett, Jonathan Baxter 15A
Gillett, Jonathan Edwards 22C
Gillett, Jonathan (Sherwood) 29B
Gillett, Jonathan (Day) 11-18A
Gillett, Jonathan Jr. d.y. 18A
Gillett, Jonathan 4 (Jona' 3) 13
Gillett, Jonathan (Clark) 30
Gillett, Jonathan (Vallet) 23
Gillett, Jonathan (Pratt) 19
Gillett, oJnathan (Nath'l 4) 16
Gillett, oJnathan 4 (Jos. 3) 15
Gillett, oJnathan Capt. (Rogers) 16A-20
Gillett, Jonathan (Hubbard) 8B-15A
Gillett, Jonathan Sherman 29B
Gillett, Jonah 4 (Tho. 3) 17C
Gillett, Jonah (Haskins) 10B-17C
Gillett, Jonah 5 (Jonah 4) 17C
Gillett, Joseph 8 (Clark 7) 49
Gillett, Joseph R. 67
Gillett, Joseph (Merrell) 10
Gillett, Joseph (Kellogg) 20
Gillett, Joseph 4 (Jona' 3) 13
Gillett, Joseph (Root) 20
Gillett, Joseph (Berry) 20
Gillett, Joseph (Miner) 19
Gileltt, Joseph 6, (Jos. 5) 19
Gillett, Joseph (Chappell) 8-15
Gillett, Joseph (census) 25
Gillett, Joseph E. 27
Gillett, Joseph L. 20
Gillett, Joseph (Hunt) 23-31
Gillett, Joseph (Bliss) 30
Gillett, Joseph (Knickerbocker) 15
Gillett, Joseph, d.y. 15
Gillett, Joseph 7(Jos. 6) 31
Gillett, Joseph (Hawks) 1-4
Gillett, Joseph (Gall) 4
Gillett, Joseph 3, Jos. 2) 8
Gillett, Josephine (Kiver) 31
Gillett, Josephine (Whitaker) 32C
Gillett, Josiah (Pellett) 8-11
Gillett, Josiah 4 (Josiah 3) 11
Gillett, Josiah (Tainter) 1-8
Gillett, Josiah (Manwaring) 27
Gillett, Josiah Augustus 27
Gillett, Josephus (census) 25
Gillett, Joyce 14
Gillett, Judith Ann 29B
Gillett, Judy Ann 99
Gillett, Julia 6 (Ralph 5) 20
Gillett, Julia 8 (Lester 7) 34
Gillett, Julius 29B
Gillett, Justus 25C-29A
Gillett, Justin Elmer 10B
Gillett, Julia (Kimble) 32-32D
Gillett, Kate 33
Gillett, Katherine 36A
Gillett, Katherine (Riley) 31
Gillett, Katherine J. 99
Gillett, Kristine E. 35D
Gillett, Laura (Miller) 21A
Gillett, Laura Jane 21A
Gillett, Laura A. 27
Gillett, Lamont 35B
Gillett, Lemuel 15A
Gillett, Lenore Renie 35D
Gillett, Leander 39B
Gillett, Lee 29C
Gillett, Leona, Unm. 35B
Gillett, Leona (Kern) 35B
Gillett, Leonard 6 (Abel 5) 8A
Gillett, Leonard 35
Gillett, Leonard 7 (Joel 6) 33C
Gillett, Leslie 9 29C
Gillett, Lester 34
Gillett, Levi Parsons 21B
Gillett, Levi 28
Gillett, Lewis 33A1
Gillett, Lewis E. 10 (Ed. 9) 32A
Gillett, Lewis R. 11 (Ralph 10) 32A
Gillett, Lewis Goode 33
Gillett, Lewis M. 34
Gillett, Lewis 7 (Sul. 6) 34
Gillett, Lewis Bachus 35A
Gillett, Lewis S. 32A
Gillett, Lida J. 34
Gillett, Lina 39
Gillett, Lillian 29B
Gillett, Lillian G. 29B
Gillett, Lisa Nanette 35D
Gillett, Lizzie 27
Gillett, Lois (Abel) 10B
Gillett, Lois 5 (Neh. 4) 13
Gillett, Lois Aneta 75-105
Gillett, Lois (Fuller 15
Gillett, Loren H. 40
Gillett, Lorena 19

Gillett, Lorenzo 31
Gillett, Lorenzo D. 25C-29A
Gillett, Louisa P. 32A
Gillett, Louis C. 27
Gillett, Louis 30
Gillett, Lottus (Gould) 22A
Gillett, Louisa 11
Gillett, Loviso 22B
Gillett, Jozetta 27
Gillett, Louisa (Strong) 21A
Gillett, Lucena (Allyn) 15A
Gillett, Lucy (Allyn) 16A1
Gillett, Lucy (Mowrer) 31B
Gillett, Lucy (Kingsbury) 28A
Gillett, Lucy 5 (Jos. 4) 20
Gillett, Lucy (Myron) 29
Gillett, Lucy 6 (Ralph 5) 20
Gillett, Lucy (Lane) 17C
Gillett, Lucy 7 (Jos. 6) 31
Gillett, Luella 28A
Gillett, Lucy 5 (Jonathan 4 15A
Gillett, Luna 14
Gillett, Luther 32-32F
Gillett, Lydia Ellen 40-48
Gillett, Lydia (Gillett) 13
Gillett, Lydia (Fuller) 15
Gillett, Lydia 5 (Israel 4) 14
Gillett, Lydia (Sullard) 14
Gillett, Lydia (Buell) 21A
Gillett, Lydia M. 21B
Gillett, Lydia 5 (Jacob 4) 164
Gillett, Mabel C. 32A
Gillett, Mabel 31B
Gillett, Madge A. 29B
Gillett, Madison J. 29-39
Gillett, Mahlon B. 32A
Gillett, Mahlon B. 33A1
Gillett, Marion 8 (Jerome 7) 35B
Gillett, Marion Augusta 32A
Gillett, Margaret (Phelps) 8C
Gillett, Margaret 34
Gillett, Margaret (Hiss) 29C
Gillett, Margery 17C
Gillett, Marcy 14
Gillett, Maria 28
Gillett, Mark D. 36B
Gillett, Martha M. 28
Gillett, Martha 9 (Ed. 8) 32F
Gillett, Martha 7 (Philo 6) 22B
Gillett, Martha 5 (Neh. 4) 13
Gillett, Martha Emeline 35A
Gillett, Martin 6 (Charles 5) 11
Gillett, Martin 11
Gillett, Mary Ann (Filkins 46-61
Gillett, Mary Louise 33
Gillett, Mary Uvella 40-43
Gillett, Mary E. (Hinson) 75-106
Gillett, Mary (Chandler) 29C
Gillett, Mary E. 15A
Gillett, Mary (Dake) 32
Gillett, Mary Fields 15A
Gillett, Mary (Eno) 2
Gillett, Mary (Brown) 1
Gillett, Mary (Buell) 2
Gillett, Mary 3 (Jos. 2) 4
Gillett, Mary (Skinner) 8
Gillett, Mary Jane, Unm. 30
Gillett, Mary E. (Beers) 30
Gillett, Mary E. (Wilson) 31
Gillett, Mary Williams 27
Gillett, Mary Jane 11
Gillett, Mary (Haskins) 8C
Gillett, Mary 8 (Chas 7) 29B
Gillett, Mary (Capt. Bennett) 11
Gillett, Mary 5 (Jona' 4) 15A
Gillett, Mary (Porter) 21
Gillett, Mary M 10 27
Gillett, Mary 6 (John 5) 23
Gillett, Mary 5 (Jos. 4) 15
Gillett, Mary Woolsey 15
Gillett, Mary A. (tmin) 27
Gillett, Mary E. (Weidman) 34
Gillett, Mary (Van Keuren) 31A
Gillett, Mary (Ely) 37
Gillett, Mary Ann (Clapp) 28
Gillett, Matey 29B
Gillett, Mary E. 35
Gillett, Mary (Holcomb) 16B
Gillett, Mary 4, (Sam. 3) 14
Gillett, Mary (Storrs) 13
Gillett, Mary K. 20
Gillett, Mary (Sutphen) 20
Gillett, Mary M. 10 (Ezra K. 9) 27
Gillett, Mary 8 (John 7) 39D
Gillett, Mary Louise 36B
Gillett, Mary Eliza 35D
Gillett, Mary Hannah 28
Gillett, May 51-73
Gillett, Mehitable 19
Gillett, Melanie 67
Gillett, Meriel 21C
Gillett, Merilla 10B
Gillett, Mercy (Clapp) 21
Gillett, Mercy 17C
Gillett, Mercy 5
Gillett, Merton 22B
Gillett, Meshullam 13
Gillett, Mindwell 8-8B
Gillett, Milton 38
Gillett, Milton 6 (Jabez 5) 164
Gillett, Millicent 29B
Gillett, Miriam 2
Gillett, Minnie 22C

Gillett, Minnie Beryl 32A
Gillett, Mitty 15A
Gillett, Moses 18
Gillett, Moses 5 (Joel 4) 10B
Gillett, Myron Eben 29-39
Gillett, Myron (Gregory) 29-39
Gillett, Myrtle 29B
Gillett, Myra 22B
Gillett, Nancy 24C-33
Gillett, Nancy 8 (Jerome 7) 35B
Gillet, Nancy (Black) 31A
Gillett, Nancy M. 20
Gillett, Nathan (Owen) 164
Gillett, Nathan (immigrant) 164
Gillett, Nathaniel (Culver) 4-10
Gillett, Nathaniel (Stone) 10-16B
Gillett, Nathaniel (John) 22
Gillett, Nathaniel (Smith) 16B
Gillett, Nettie 32A
Gillett, Nehemiah 13
Gillett, Nellie M. 28A
Gillett, Nellie E. (Coward) 32A
Gillett, Nellie 8 (Chas. 7) 29B
Gillett, Nelson 37
Gillett, Nelson 7 (Joel 6) 33C
Gillett, Nelson Perry 29B
Gillett, Newton 25C-29A
Gillett, Noah 8
Gillett, Noah H. 19
Gillett, Norris 29
Gillett, Norman 22B
Gillett, Noadiah 164
Gillett, Ole 35B
Gillett, Olin H. P. 22B
Gillett, Oliver C. 32A
Gillett, Olive 13
Gillett, Omer T. 33
Gillett, Omer Rand 33
Gillett, Omri 34
Gillett, Omer T. 33
Gillett, Orimal 21A
Gillett, Orimal Dr. 21A
Gillett, Orville D. 32F
Gillett, Orville C. 34
Gillett, Otis C. 22B
Gillett, Ozias 14
Gillett, Paschall P. 19
Gillett, Patience 20
Gillett, Patricia 22B
Gillett, Pauline (Gillet) 35B
Gillett, Pauline 19
Gillett, Paul 32C
Gillett, Peter Jefferson 32
Gillett, Peter 31B
Gillett, Peter James 35D
Gillett, Phebe L. 27
Gillett, Phebe (Gillett) 27
Gillett, Phoebe (Castle) 19
Gillett, Phoebe 6 (Jos 5) 19
Gillett, Phoebe (Green) 33C
Gillett, Phila 29-39
Gillett, Philander P. 11
Gillett, Philo 22B
Gillett, Philip L. 33
Gillett, Philip Goode 33
Gillett, Polly 24C-33B2
Gillett, Priscilla 3
Gillett, Rachel (Barnum) 22C
Gillett, Rachel Caroline 32A
Gilett, Rachel 4 (Jona' 3) 15A
Gillett, Rachel 5 (Jonah 4) 17C
Gillett, Ralph (Gescheidt) 35B
Gillett, Ralph 20
Gillett, Capt. Ralph (Deakin) 35D
Gillett, Ralph 7 (Zadoc 6) 35B
Gillett, Ralph Perkins 32A
Gillett, Ralph R. 32A
Gillett, Ransom H. 23
Gillett, Rebecca 6 (Abel 5) 10B
Gillett, Rebecca 2 (Nathan 1) 164
Gillett, Reginnie 23
Gillett, Reuben 31A
Gillett, Reynolds 19
Gillett, Rhoda Ann (Filkins) 40
Gillett, Rhoda Ann (Gillett) 22-29A
Gillett, Rhoda Ann (Gillet) 18A-25C
Gillett, Rhoda 4 (Jona' 3) 15A
Gillett, Rhoda M. 31
Gillett, Rhoda (Hoskins) 15A
Gillett, Richard (Elliott) 15-22
Gillett, Richard (Joanna) 29
Gillett, Richard 10 (Ernest 9) 35D
Gillett, Richard 11 (Fred 10) 31
Gillett, Richard 4 (William 3) 2
Gillett, Richard (Henderson) 32C
Gillett, Robert Henry 36B
Gillett, Robert 9 (Howard 8) 29C
Gillett, Robert 9 (Herbert 8) 35D
Gillett, Robert C. 31
Gillett, Robert 34
Gillett, Robert 10 (John 9) 29B
Gillett, Robert 10 (Robert 9) 35D
Gillett, Rogers 20
Gillett, Ross 35A
Gillett, Rosa Mae 29B
Gilett, Rosanna 15A
Gillett, Rose 22C
Gillett, Rosina (McConnell) 164
Gillette, Roxy 15A
Gillett, Rossiter 35A
Gillett, Russell (Clark) 28-36B
Gillett, Russelll 10 (Robert 9) 35D
Gillett, Russell (Dickson) 21
Gillett, Russell 8 (Lester 7) 34

Gillett, Ruth (Hinckley) 14
Gillett, Ruth 15A
Gillett, Ruth (Clizbe) 15A
Gillett, Ruth 6 (Nath'l 5) 16B
Gillett, Ruth (Fletcher) 35D
Gillett, Salome 33
Gillett, Sally (Kimble) 32-32E
Gillett, Sally Jane 25C-29A
Gillett, Salome S. P. 8A
Gilett, Salmon Cone 27
Gillett, Samuel 1
Gillett, Samuel 3 (Jos. 2) 8
Gillett, Samuel (Bancroft) 5-10C
Gillett, Samuel 4 (Cor. 3) 8B
Gilett, Samuel 4 (Sam. 3) 14
Gillett, Samuel N. 14
Gillett, Samuel Deacon 14
Gillett, Samuel 6 (Sam. 5) 20
Gillett, Samuel (Lord) 20
Gillett, Samuel (Collar) 22-29
Gillett, Samuel 6 (Abel 5) 10B
Gillett, Samuel T., Rev. 33
Gillett, Samuel (Henderson) 32-32C
Gillett, Samuel Messenger 32A
Gillett, Samuel T. 33-24C
Gillett, Sarah 33
Gillett, Sarah H (Riley) 52-74
Gillett, Sarah (Phelps) 3
Gillett, Saras 2 (Nathan 1) 164
Gillett, Sarah 6 (Abel 5) 10B
Gillett, Sarah 4 (Josiah 3) 11
Gillett, Sarah (twin) 27
Gillett, Sarah (Hotchkiss) 10B
Gillett, Sarah 4 (Joseph 3) 15
Gillett, Sarah (Smith) 13
Gillett, Sarah (Hall) 19
Gillett, Sarah (Gillett) 20
Gillett, Sarah 7 (Jos. 6) 20
Gillett, Sarah (White) 20
Gillett, Sarah (Benton) 24C
Gillett, Sarah (Moore) 21A
Gillett, Sarah Ann (Breed) 14
Gillett, Sarah Ann (Hopkins) 21C
Gillett, Sarah Emma 29C
Gillett, Sarah (Wormly) 31
Gillett, Sarah An (Otis) 27
Gillett, Sarah Ann (Butler) 30
Gillett, Sarah Lawry, d.y. 33
Gillett, Seletus O. 22B
Gillett, Seymour 33
Gillett, Seymour 19
Gillett, Seymour (Walters) 164
Gillett, Shaddock 19
Gillett, Sherman 29B
Gillett, Silas W. 23
Gillett , Simeon P. 33
Gillett, Simeon S. 24C-33
Gillett, Simeon (Rees) 24C-33
Gillett, Simeon (Andrews) 17C-24C
Gillett, Simeon Palmer 33
Gillett, Solomon Tracy 21A-21B
Gillett, Solomon (Doolittle) 21
Gillett, Solomon B. 11
Gilett, Solomon L. 28-36-36B
Gillett, Sophronia 15A
Gillett, Stella 35B
Gillett, Stephen 25
Gillett, Stephen (Lassell) 15A
Gillett, Stephen 8B
Gillett, Stephen (Case) 15A
Gillett, Storrs 13
Gillett, Susannah (Fitch) 15A
Gillett, Susannah (Rumstead) 15A
Gillett, Susan Abigail 22C
Gillett, Susy 33
Gillett, Sybil 14
Gillett, Sylvester 31
Gillett, Tamar 25C-29A
Gilett, Temperance 16B
Gillett, Teresa 34
Gileltt, Thankful 8B
Gillett, Theodosia 20
Gillett, Theodore (census) 25
Gillett, Thomas 4 (Sam. 3) 5
Gillett, Thomas 4 (Cor. 3) 8B
Gillett, Thomas (Clark) 10B-5
Gillett, Thomas 3 (John 2) 10B
Gillett, Thomas 5 (Jonah 4) 16A
Gillett, Thomas (Drake) 17C
Gillett, Thomas Harris 34
Gillett, Thomas (Barlow) 10C-18½
Gillett, Thomas (census) 25
Gillett, Thirza (Hoskins) 22A
Gillett, Thirza (Lynn) 29B
Gillett, Timothy (census) 25
Gillett, Timothy 11
Gillett, Trephena 17C
Gillet, Thurber Jr. 29C
Gillett, Tracie Jane 35D
Gillett, Tracy James 35D
Gillett, Virginia 39
Gillett, Violet 15A
Gillett, Vernon 39D
Gillett, Walter H. 27
Gillett, Ward M. 22C
Gillett, Warren Ensley 35A
Gillett, Warren 21A
Gillett, Warren (Ensley) 25A1-35A
Gillett, Watson 22A-29B
Gillett, Watson 8 (Charles 7) 29B
Gillett, Wealthy Ann 15A
Gillett, Wealthy Unm. 21
Gillett, Wealthy (Chandler) 22B
Gillett, Webster 11

Gillett, William H. (Havens) 42
Gillett, William (Saxton) 2
Gillett, William 6 (Chas. 5) 11
Gillett, William B. 14
Gillett, William E. 14
Gilett, William Augustous 15A
Gillett, William Lewis 15A
Gillett, William 6 (Jos. 5) 19
Gillett, William Woodbridge 21A
Gillett, William Kendall 27
Gillett, William H. (Preston) 21C
Gilett, William (Backus) 27
Gillett, William 9 (Chas. 8) 27
Gillett, William Albert 29B
Gilett, William Wallace 29B
Gillett, William, Unm. 40-47
Gillett, William (Fanning) 46
Gilett, William (Eckler) 35
Gillett , William (Ely) 37
Gillett, Wiliam F. 31
Gillett, William (Andrews) 31
Gillett, William C. (Benson) 31A
Gillett, William Lowry 33
Gillett, William B. 22B
Gillett, William 7 (Jacob 6) 22C
Gillett, Wilma 29C
Gillett, Zadoc (Tryron) 18½-25A1
Gillett, Zadock 25A1
Gillett, Zaccheus (Phelps) 164
Gillett, Zebulah 20
Gillett, Zemira 10B
Gillett, Zetto 29B
Gillett, Zopher 31B
Gillett, Zella C. 33
Gillum, James R. 163
Gillum, John 154-163
Gillum, Joyce 163
Gilmartin, Edith L. 36B
Godfrey, Emeline 33B2
Godfrey, Euphrosine 33B2
Goff, Ema 35
Goff, Eugene 35
Goff, Squire 35
Goode, Harriett Ann 33
Goodell, Roxy 15A
Goodnow, Isobel G. 27
Goodrich, Elijah 17C
Goodrich, Jacob 17C
Goodrich, Rachel 8B-15A
Goodrich, Sarah 17C
Goodrich, Stephen 15A
Goodwin, Benedicta 17C
Goodwin, Joseph 15A
Goodwin, Stephen 15A
Goodyear, John 31
Goodyear, Ralza 31
Goodyear, William 31
Gordon, Henry S. 33
Gorton, James 35D
Gorton, Florence Marie 35B
Gott, Caroline G. 29
Gott, Jerusha B. 39A
Gott, Esther 14
Gott, Theodore 39A
Gould, Louisa 22A
Granger, Elizabeth 17C
Granger, Thomas 17C
Grant, Albert 29B
Grant, Clara 32A
Grant, Clarence 29B
Grant, Earl 29B
Grant, Eugene 29B
Grant, Harold 29B
Grant, Howard 29B
Graves, Claire E. 32C
Graves, Margery 32C
Graves, Ray Blake 32C
Graves, Ray Ellson 32C
Graves, Stephen 32C
Gray, Betsey 33B
Gregory, G. W. 33A1
Green, Newton 29
Green, Rice 33C
Green, Wilmarth 33A
Gregory, Helen May 22B
Gregory, Mary 22B
Gregory, Cyrernus 29
Gegory, Lodema 29-39
Grimes, Aseneth 28A
Grimes, John 3
Griswold, Irene 31
Griswold, Elizabeth 164
Groo, Isaac 24
Gurley, John 14
Gurley, Mary 14
Guest, Frank 48
Gutermuth, Margaret 29B
Gurnee, Charlotte 39C
Haley, Minnie E. 32A
Hall, Ezra 19-21
Hal, Francis 42
Hall, Phoebe 19
Hall, Rudolph C. 29
Hall, Lloyd 29C
Hamlin, Lydia 11
Haney, Edith 31B
Haney, Herbert 31B
Hamilton, Savina 21A
Hamond, John M. 22B
Hardy, Lizzie 39A
Harford, Betsey 20
Harris, Andrew J. 33
Harris, Frederick 33
Harris, Nellie 33

Hart, Caroline D. 33
Hart, Henry P. 33
Hart, Lysander 33
Hart, Nancy 33
Harter, Ann 29B
Harter, Carol 29B
Harter, Nancy 29B
Harter, Ralph 29B
Haskell, John B . 38
Haskell, Lydia 30
Haskell, Susan S. 38
Haskins, Anthony 8B
Haskins, Elizabeth 10B-17C
Hatch, Oliver 18A
Hawley, Elizabeth 28A
Hawley, Irma 81
Hawks, Eliza 4
Hawks, Elizabeth 1-4
Hawks, John 1
Havens, Eltha J. 42
Hayes, Lida 10B-17B
Hayes, Chester 39
Heath, Catherine M. 33A3
Henderson, Lucy Ann 32C
Henderson, Maria 32-32C
Henderson, Mary Lee 52-75
Hendricks,. Rachel 30
Henry, Marcia 83
Henry, Marjorie 54-83
Henry, William C. 83
Hicks, Elizabeth 22A-29C
Higgs, William 33B
Hilderbrand, Dell 56-85
Hiltabrand, Dorothy 54-81
Highstraat, Anne 69
Hill, Frank E. 67
Hill, Frank Eugene 67
Hill, Harriett C. 67
Hill, Rosemary 67
Hill, Martha G. 67
Hill, Sophia 39D
Hill, Gregory 39D
Hills, Almira 34
Hinckley, John 14
Hinman, Charles 33B
Hinman, George 33B
Hinman, Jackson 33B
Hinman, John 33B
Hinman, L. A. 33B
Hinman, Smith D. 33B
Hinman, Penuel 33B
Hinson, Ann H. 106
Hinson, Gene 75-106
Hinson, Jane G. 106
Hinson, Mary Lee 106
Hiss, Frederick Dr. 29C
Hiss, Frederick Jr. 29C
Hiss, Suzanne 29C
Hoener, Edmund 105
Hoffman, Arthur 96
Hoffman, Marguerite 95
Hoffman, Paul 96
Holibird, Harriett 29
Holmes, ——— 31
Holmes, Clarence 33A6
Holmes, G. Leroy 33A6
Holcomb, John 16
Hood, Elnora 33
Hood, John 33
Hooker, William 1
Hopkins, Florence Unm. 21C
Hopkins, John M. 21C
Hopkins, Lillian A. 21C
Hopkins, Mortimer V. 21C
Hopkins, Marie S. 21C
Hopkins, Silas W. 21C
Hopkins, Vincent 21C
Hopkins, Wayland 19
Horton, Jacob 16B
Horton, Lucinda 23
Hoskins, Alexander 15A
Hoskins, Carrie 22A
Hoskins, Charles 22A
Hoskins, Gaylord 22A
Hoskins, Joab 15A
Hoskins, Nettie 22A
Hoskins, Rhoda 15A
Hoskins, Sarah 22A
Hoskins, Thirza 22A
Hoskins, Timothy 15A
Hoskins, William 22A
Hoskins, Willis 22A
Hotchkiss, Carver 10A
Hough, Abigail 16-23
House, Sylvia 33A3
Householder, Shirley 31B
Howard, Alice 33B
Howard, John R. 33B
Howard, Martha 33B
Howe, Eber D. 33B2
Howe, Edward D. 33B2
Howe, Minerva 33B2
Howe, Orville D. 33B2
Howke, Martha Ann 29
Howland, Ida H. 42
Hoyt, Elizabeth 24C-32
Hubbard, Abigail 8B-15A
Hubbard, John 15A
Hubbard, George F. 22B
Hubbard, Mittie 15A
Hull, Anna 33B2
Hull, Aurelia 33B2
Hull, Brenda 33B2
Hull, Bessie 33B2

Hull, Charles C. 33B2
Hull, Charles W. 33B2
Hull, Cornelia K. 33B2
Hull, Clara 33B2
Hull, Eugenia 33B2
Hull, Eugene 33B2
Hull, Edmund 33B2
Hull, Edward 33B2
Hull, Eliza 33B2
Hull, Florence 33B2
Hull, George Whipple 33B2
Hull, Gertrude 33B2
Hull, Gustavus A. 33B2
Hull, Herbert C. 33B2
Hull, James P. 33B2
Hull, Justus 33B2
Hull, Maria 33B2
Hull, Merinda 33B2
Hull, Minerva 33B2
Hull, Marion 33B2
Hull, Nora 33B2
Hull, Polly 33B2
Hull, Quincy 33B2
Hull, Rebecca 33B2
Hull, Ralph E. 33B2
Hull, Sophia 33B2
Hull, Theodosia 33B2
Hul, Veleria 33B2
Hull, Warren 24C-33B2
Humphrey, Aseneth 39A
Humphrey, Charlote 39A
Hunt, Katherine 23-31
Hunt, Priscilla 90-143
Hunter, Hary E. 33A3
Huntington, Adelaide 27
Huntington, Civil 14
Huntington, Elizabeth 34
Huntington, Lydia 38
Hurdman, Alexander 34
Hurdman, Emmerick 34
Hurdman, George 34
Hurdman, Lysander 34
Hurdman, Zada 34
Hurdman, William 34
Hurlburt, Phoebe 31
Hutchinson, Betsey 21A
Huter, Alice 109
Hyde, Carol E. 28
Hyde, Charles L. 28
Hyde, Fannie R. 28
Hyde, Jennie H. 28
Hyde, Mary E. 28
Hyde, Mabel 32F
Hyde, Paul D. 28
Hyde,. Peter L. 28
Inglesby, Charlotte 35D
Jarvis, Alvah 22B
Jadwin, Phebe 39C
Jadwin, Rensselaer 39C
James, Grace F. 27
Johnson, Gordon 14
Johnson, Edith 38
Johnson, Elizabeth 27A
Johnson, Jennie 54
Johnson, Lewis M. 19
Johnston, Paul 39A
Jewett, Jerusha 11
Jones, Edmund G. 33
Jones, Martha Ann 33
Jones, Marvin 33
Jones, Mary D. 33
Jones, Rebecca G. 33
Jones, Simeon G. 33
Josselin, Delia 33B2
Kapp, William 35D
Kellogg, George 29
Kellogg, Gerrett 29
Kelsey, Carrie 22C
Kelsey, Elizabeth 22C
Kelsey, Edith 36B
Kelsey, Fred 22C
Kelsey, Harriett M. 22B
Kelsey, Katherine 22C
Kelsey, Linclon D. 36B
Kelsey, Mary 1-2
Kelsey, Mollie 22C
Kelsey, Olive 36B
Kelsey, Paul 36B
Kelsey, Pricsilla 1-3
Kelsey, Rollin 22C
Kelsey, Sullivan 22C
Kelsey, William 2
Kelsey, Will 22C
Keltner, Arthur 32A
Keltner, Charles E. 32A
Keltner, Helen M. 32A
Keltner, Josiah 32A
Keltner, Samuel 32A
Kemp, Anna 38
Kemp, John 38
Kemp, Rebecca 38
Kempter, Doris 54
Kendall, Mary 27
Kennelly, Nell 44
Kent, Edwin 10A
Kent, Ezra 17C
Kenyon, Ellen 34
Kenyon, Hannah 32A
Kern, Paul 35B
Kershaw, Nancy A. 33A
Kimble, Azor 32-32G
Kimble, Charlotte 32E
Kimble, Edwin 32E
Kimble, Elizabeth 32E
Kimble, Frances 32D
Kimble, George 32

Kimble, Henrietta 32E
Kimble, Isaac W. 32-32D
Kimble, Jackson 32E
Kimble, John 32
Kimble, Juba 32
Kimble, Mary Ann 32E
Kimble, Mary 30
Kimble, Mary 30
Kimble, Susan 32E
Kimble, Susan 32D
Kimble, William 32-32E
Kimmel, Mary M. 32A
Kincaid, Elizabeth 32A
Kingsbury, Andrew 28A
Kingsley, Alice 33
Kingsley, Daniel 33
Kingsley, Edmund 33
Kingsley, Frances A. 33
Kingsley, George 33
Kingsley, Willis 33
Kiner, John Sr., Jr. 31
Kiner, Stella 31
Kirk, Emeline 33B2
Knapp, Carrie 129
Knickerbocker, Mary 15
Knox, Gerlina A. 36A
Knox, James 35D
Kocher, Gerald 107
Kocher, Jean 107
Kocher, John, Sr., Jr. 77-107
Kreager, Clayton Sr. 126
Kreager, Clayton Jr. 129
Lamphere, Frederick Rev. 82
Lane, David 17
La Salle, Margaret 46-91
Lathrop, Dorothy 54-82
Lttimore, Hezekiah 17C
Lawrence, Jermina 24B
Lassell, Nancy 15A
Lech, Philip 83
Lee, Esther M. 78
Lee, Harry 78
Lee, Edwin R. 33B
Lee, Helen M. 33B
Lee, Russell H. 33B
Leming, Arthur D. 114
Leming, Erlina 114
Leming, Marsha 114
Lewis, Anna 33A1
Lewis, Colista 33B2
Lewis, Cordelia 33B2
Lewis, Daniel 33B2
Lewis, Helen 33B2
Lewis, G. M. 33A1
Lewis, George W. 33B2
Lewis, John 14
Lewis, La Fayette 33B2
Lewis, Mary 15A
Lewis, Morgan G. 33B2
Lindler, Jane 35D
Linsley, Darius M. 27
Lloyd, Harriett 44
Lloyd, Mildred M. 50-71
Look, Lydia 39C
Loomis, Ann 8C-16A1
Loomis, Anna Maria 28
Loomis, Betsey 31
Loomis, Elijah 15A
Loomis, Emma M. 28
Loomis, James H. 28
Loomis, John (Gillett) 28
Loomis, John Francis 28
Loomis, Joseph 3
Loomis, Lucinda 28
Loomis, Mary 22B
Loomis, Mary Ella 28
Loomis, Ralzama 16A1
Loomis, Ruby C. 53
Loper, Thelma 32A
Lord, Nabby 20
Lovejoy, Ann Amanda 39C
Lovejoy, Adeline 39C
Lovejoy, Caroline 39C
Lovejoy, Charles E. 39C
Lovejoy, Dixie Lee 39C
Lovejoy, Ebenezer (Beebe)
Lovejoy, Ebenezer (Sheldon) 39C
Lovejoy, Edward E. (Gurnee-Smith) 39C
Lovejoy, Edward Elias (Estes) 39C
Lovejoy, George W. 39C
Lovejoy, Harley Sr. 39C
Lovejoy, Harley Jr. (Stearns) 39C
Lovejoy, Janet 39C
Lovejoy, Jean 39C
Lovejoy, John D. 39C
Lovejoy, Laura 39C
Lovejoy, Lowell 39C
Lovejoy, Martin B. 33C-39C
Lowry, Ann G. 33
Lynch, George 33A1
Lynch, John 22A
Lynch, Mary A. 33A1
Lynch, Norman J. 33A1
Lynn, Henry 29B
Lyon, Hortense
Mack, Charles A. 21
Mack, Eliza 11
Mack, Ely A. 21
Mack, Josnah Rev. 21
Mackey, Mary J.
Mady, Donald 90-136
Mady, Eugene, d.y. 136
Mady, Helen M. 136
Mady, Kenneth D. 136
Mady, John 136

Mady, Richard 136
Mady, Thurlow S. 136
Magill, Dorothy 68
Malcournne, De Witt 21C
Malcournne, Herve 21C
Malcournne, Elizabeth 21C
Mandrino, Anthony 90-141
Mandrino, Carol Ann 141
Mandino, Gary Lee 141
Mandrino, Jene, d.y. 141
Mandrino, Joan Marie 141
Manley, Ebenezer 17C
Manwaring, Irene 27
Mandeville, Kate 36
Marks, Byancha 34
Marke, Levi 20
Marks, Lydia 34
Marks, Mary E. 34
Marks, Teresa 34
Marvin, Carrie May 36B
Marvin, Huldah 20
Marvin, Phoebe 19
Marvin, Reinold 19
Marshall, Eunice 17C
Matthews, Carol J. 89
Matthews, Catherine T. 89
Matthews, Daniel H. 89
Matthews, Dudley H. 89
Matthews, Larry 139
Matthews, Lewis 139
Matthews, Richard 90-139
Matthews, Stephen H. 27
Matthews, Mary 15A
Matthys, Helen C. 35D
Mauz, Dorothy 108
Mauz, Harriett 108
Mauz, Harry 108-78
Mauz, Margaret Ann 108
Mauz, Mildred 108
Maxson, Louisa 21C
McAndrews, Mrs. E. B. 31
McBride, Eliza J. 40
McConnell, Alexander 164
McClellan, Bruce R. 154
McClelan, Doris E. 154
McClellan, George 154
McClellan, Jessie 154
McClelan, Joan E. 154-163
McClellan, Jane C. 154
McClellan, H. Randall 94-154
McElroy, May 28
McGee, William 44
McGeorge, Elizabeth L. 29-39
McKayse, Horace 29B
McKinley, Ednah L. 53-78
McKiniley, Evelyn 77-107
McKinley, Fred 53-77
McKinley, Howard, d.y. 53-77
McKinley, Jackson R. 77
McKinley, Peter 44-33
McKinley, Robert 53
McLeon, James 30
McLeon, Mary 30
McMaster, Marilla 33B
McMahon, Bertha 48
McMahon, Emma 48
McMahon, James C. (Ryan) 116
McMahon, James (Gillett) 40-48
McMahon, Lillian (twin) 48
McMahon, Thomas M. 116
McMahon, Timothy 116
McMahon, William (twin) 48
McNett, Mary 33B
McVitty, Samuel H. 36A
Mead, Sarah 52
Mercer, Mrs. Nell 21C
Merrell, Ann 10
Merrill, Edward 28
Merrill, Ludlow 28
Merrill, Samuel 28
Merrill, Russell 28
Merriam, Allen 29B
Merriam, Belle 29B
Merriam, Celinda 29B
Merriam, Edward 29B
Merriam, Herman 29B
Merriam, Ida 29B
Merriam, Lucinda 29B
Merriam, Winfield 29B
Merriam, Winifred 29B
Merrick, Elizabeth 18A
Merrit, Cordelia M. 33B1
Merrit, Lewis W. 33B1
Merrit, Phoebe S. 33B1
Merrit, Shubal 33B1
Messenger, Anna 32A
Metteer, Jennie 31A
Metteer, Anna 31A
Middlemist, Benita 21C
Mighills, Cleander 33B2
Mighills, Florentine 33B2
Miller, Anna E. 33A7
Miller, Claudius 33A7
Miller, Dorcas 33A1
Miller, Dorothy Ann 33A7
Miller, Franklin E. 33A7
Miller, George R. 33A7
Miller, Harvey D. 33A7
Miller, Jacob R. 33A7
Miller, Jennie 33A7
Miller, Jessie 33A7
Miller, Keindrick 33A7
Miller, Martha 33A7
Miller, Mary J. 33A7

Miller, Mertie 33A1
Miller, Nathan C. 33A7
Miller, Orlando 33A7
Miller, Otto P. 33A7
Miller, Sherston 33A7
Miller, Ulrie G. 33A7
Miller, Frank 29
Miller, Frank 39
Miller, Fred 82-117
Miller, Grace 117
Miller, Nelson 21A
Miller, Paul 117
Moffett, Eber 33B
Mills, Elihu 15A
Mils, Martha 5-10B
Milson, April 78
Milsom, Harry Sr. 53
Milsom, Harry Jr. 78
Milson, Noreen 78
Miner, Esther 14
Miner, Mary 19-27
Mitchell, Lucille 118
Mitchell, Mary 1
Mitchell, Mildred 54
Molinari, Peter 90-140
Monrow, Deborah 16B
Monihan, Frank 44
Monihan, Isaac 44
Monihan, Peter 44
Mook, Anna 28A
Moore, Bertha G. 50-70
Moore, Bertha G. 61-92
Moore, Jacob J. 28A
Moore, Helen 82-121
Moore, Mabel 21A
Moore, Ruth 44
Moore, Thomas 8C
Morgan, ——— 29C
Morgan, Edwin P. 28
Morgan, Richard Henry 28
Morgan, Bessie Loomis 28
Morgan, Ethel May 28
Murphyy, Marguerite 22B
Morgan, Monah 29C
Morton, Betsey 15A
Mowrer, Elsie 31B
Mowrer, Elwood 31B
Mowrer, George 31B
Mowrer, Harley 31B
Mowrer, Jesse 31B
Mowrer, Sylvia 31B
Mowrer, Vivian 31B
Mowry, Margaret 72-99
Munson, Lacy 19
Munson, Raymond L. 88-128
Murray, James 56
Nash, Abigail 31
Nash, Azar 31
Nearing, Henry 39B
Nearing, Mary E. 39B
Newman, Caroline 29C
Newman, Hattie 32B
Newman, Polly 32-32B
Newel, Oliver 17C
Nichols, Arthur V. 38
Nichols, Dr. Arthur 38
Nichols, Arthur Gillette 38
Nichols, Mary 33A
Norton, Capt. George 1
Norton, Rhoda 36A
Oaks, Ella M. 33A6
Oaks, William 33A6
Obitts, Alexander 39A
Obitts, Charles 39A
Obitts, Hannah 39A
Obitts, Jacob 29-39A
Obitts, Julia A. 39A
Obitts, Lucinda 39A
Obitts, Maria H. 39A
Obitts, Marietta 39A
Obitts, Sarah 39A
Obitts, William 39A
Obleman, Michael R. 34
Obleman, William 34
O'Brien, D. 22A
O'Hara, Mary E. 76
Olmstead, Emma B. 33A3
Olmstead, Eva A. 33A3
Olmstead, Frank E. 33A3
Olmstead, Lillian M. 33A3
Olmstead, Maria S. 33A3
Olmstead, Martha M. 33A3
Olmstead, Martha E. 33A3
Olmstead, Mary A. 33A3
Olmstead, Otis E. 33A3
Olmstead, William 33A3
Olmstead, Willie L. 33A3
Ormiston, Adam 29
Otis, Albert 27
Otis, Alfred H. 27
Otis, Ellen 27
Otis, Frank 27
Otis, Sarah A. 27
Owen, John 164
Owen, Polly 39C
Owen, Rebecca 164
Packer, Caroline 24
Palmer. Eli 16A1
Palmer, Salome S. 24C-33
Parker, Austin 21B
Parker, Clara 21B
Parker, Edward 21B
Parker, Sarah 33D
Parker, Willis F. 21B

Parmenter, Horace 33B1
Parry, Albert Rev. (twin) 45-59
Parry, Arabella 21C
Parry, Emma (twin) 45-58
Parry, William, Rev. 40-45
Pary, William H. 40-60
Parsons, Alfred 33A
Parsons, Belle 33A
Parsons, De Forrest 33A
Parsons, Delfurvia 33A
Parsons, Elizabeth 29-38
Parsons, Fred 33A
Parsons, John Reese 33A
Parsons, Ola 33A
Parsons, Rilla 33A
Parsons, Una 33A
Past, Harriett 33B2
Patten, David 36A
Patten, Lucy J. 28-36A
Patrick, Patricia 118
Peaceley, Sally 33B2
Peer, George 35
Perkins, Louise E. 32A
Perkins, Augusta M. 32A
Perkins, Elizabeth J. 31A
Perry, Rev. 38
Perley, Josephine 32-32F
Pellett, Sarah 11
Petti, Anna 34
Phelps, Clarissa 11
Phelps, Elizabeth 11
Phelps, Fannie 16A1
Phelps, Harriett 60
Phelps, Horace 16A1
Phelps, Harriett (Colt) 16A1
Phelps, Harvey 11
Phelps, Joseph 3
Phelps, Paul 16A1
Phelps, Phenia 16A1
Phelps, Oliver 16A1
Phelps, Timothy 2
Phelps, Thomas 8C
Phelps, William 1
Philippi, Karl 38
Philips, Almira 33A4
Philips, Ruth A. 33A4
Phillips, Ellis 164
Philips, Kaye L. 127
Phillips, (Lynden 77-127
Philly, Anna M. 33A7
Philly, Charles 33A7
Philly, Hiram 33A7
Philly, Mertie R. 33A7
Philly, Ulric 33A7
Phipps, Ellen M. 33
Phipps, Isaac 33
Pinneo, Lydia 14
Point, Laura 22B
Poirier, Anna E. 95
Pond, Elizabeth 40
Pond, Nathan 21C
Porter, Elihu 21
Poter, Lucina M. 11
Powell, Mrs. Mark 40
Powers, Myrtle 40
Pratt, Anna 21
Pratt, Zilpha 19
Preston, Albert 33
Preston, Larissa E. 21C
Priest, Alice Lucinda 35D
Putman, Julia 21A
Ramsey, Freelove 33B
Rees, Anna 33A7
Rees, Anna D. 33A3
Rees, Alice 33A7
Rees, Anna Maria 33A3
Rees, Angeline M. 33A3
Rees, Alpha A. 33A3
Rees, Blennie 33A1
Rees, Caroline 33A10
Rees, Caroline 33A3
Rees, Caroline A. 33A6
Rees, Devillo 33A
Rees, Emery M. 33A3
Rees, Emmerette 33A1
Rees, Elisha M. 33A3
Rees, Emeline 33A3
Rees, Esther 33A3
Rees, Franklin 33A6
Rees, George A. 33A7
Rees, Hannah 24C-33
Rees, Harmony 33A3
Rees, Hattie L. 33A6
Rees, Hiram S. 33A3
Rees, Jacob 24C-33A
Rees, Jacob S. 33A1
Rees, Jacob R. 33A1
Rees, Jacob 33A3
Rees, Jacob 24C-32A
Rees, Jacob S. 33A6
Rees, Jacob R. 33A7
Rees, James W. 33A3
Rees, John J. 33A3
Rees, John M. 33A3
Rees, Judson W. 33A3
Rees, Lewis C. 33A3
Rees, Lorin A. 33A3
Rees, L. Louisa 33A6
Rees, Martha L. 33A6
Rees, Martha L. 33A4
Rees, Martha 33A3
Rees, Mary C. 33A3
Rees, Mary A. 33A6
Rees, Mary Ann 33A6

Rees, Mary 32A
Rees, Mary 33A8
Rees, Minnie H. 33A3
Rees, Nancy Mary 32A
Rees, Nancy M. 33A1
Rees, Otto 33A6
Rees, Rebecca Ann 33A1
Rees, Rebecca (Miller) 33A2
Rees, Sarah C. 33A
Rees, Sarah C. 33A9
Rees, Sarah 33A7
Rees,(Sarah A. 33A3
Rees, Simeon G. 33A
Rees, True L. 33A3
Reeves, Alma 39C
Reeves, Albert Boughton 39C
Reeves, Carrie 39C
Reves, Corrydon W. 39C
Reeves, Cora Belle 39C
Reeves, Elizabeth A. 39C
Reeves, John H., Sr., Jr. 39C
Reeves, Martin 39C
Reeves, Mary Augusta 39C
Reeves, Minnie A. 39C
Reeves, Willis H. 39C
Reif, Florence 21B
Reynolds, Adeline 35B
Reynolds, Lydia 25
Reynolds, Phoebe 31B
Reynolds, Henry 31B
Richards, Hannah 33C
Rnchards, Marcus D. 27
Richardson, Isabel 39C
Richardson, Mary 39C
Richmond, A. G. 33
Richmond, Carrie D. 33
Richmond, Frances A. 33
Richmond, Mary E. 33
Richmond, Nancy M. 33
Richmond, R. W. 33
Riley, ——— 31
Riley, Gail 104
Riley, George 52-74
Riley, George Forrest 74-104
Riley, Linda 104
Riley, Sarah 104
Ripleyy, Maria 27
Rittenhouse, Doris 115
Roberts, Laurana 16A1
Roberts, Lemuel 15A
Roberts, Roxy 15A
Robbins, Adelaide 32A
Robinson, ——— 21B
Rockwel, Sheldon 39B
Rogers, Betsey 20
Romage, Josephine 31
Rosewarne, Sarah 32A
Rose, Emma S. 38
Ross, Charles S. 33B
Ross, Cora F. 33B
Ros, Katherine 36A
Ross, Prentiss B. 30
Root, Sarah 20
Rowell, Deborah 8B
Rowell, James M. 39C
Rowell, Moses 39C
Rowell, Thomas 8B
Rowley, Eliza V. 38
Rowley, Judge William 38
Royce, Ruth 15
Rubble, Hazel 56-84
Rumstead, Hiram T. 15A
Runion, Louise 34
Runion, Rex H. 34
Runion, Ruth 34
Runion, Warren 34
Russell, Eric 35B
Ryan, Amos (Simshauser) 44-54
Ryan, Amos Clark 56-88
Ryan, Albert H. (Gehn) 44-56
Ryan, Albert Henry 9 (Chas. 8) 84
Ryan, Allen 54
Ryan, Alfred 80-109
Ryan, Alida Jane 44
Ryan, Beverly M. 118
Ryan, Betty Fay 88-127
Ryan, Beryl E. d.y. 86
Ryan, Charles F. 56-84
Ryan, Charlotte 88-128
Ryan, Curtis M. 113
Ryan, Dannie 112
Ryan, Debbie Ann 112
Ryan, David Lee 120
Ryan, David 44
Ryan, David E. Lieut. 82-120
Ryan, Dorothy (McMahon) 81-116
Ryan, Dorothy Esther 87
Ryan, Donald P. (Moore) 82-121
Ryan, Dixie D. 113
Ryan, Elizabeth Ellen 111
Ryan, Ella Louise 56
Ryan, Ellen 44
Ryan, Edward Allen 56-86
Ryan, Elsie 83-124
Ryan, Eugene R. d.y. 83
Ryan, Evelyn M., Dr. 80
Ryan, Frank 44
Ryan, Frank Nicholas 56-85
Ryan, Frances Ellen 82-119
Ryan, George (Lathrop) 54-82
Ryan, George H. 82-118
Ryan, George Albert, d.y. 86
Ryan, Gerald (Hawley) 81-113
Ryan, Giles, Sr. 54-83

Ryan, Giles, Jr. 83-113
Ryan, Glenn F. 86-105
Ryan, Hubbard 54-81
Ryan, Howard C. 80-111
Ryan, Jacquelin 83
Ryan, John (Eggar) 54-80
Ryan, John (Edwards) 44
Ryan, John (Gillett) 40-44
Ryan, John Emery 56
Ryan, John J. (Cook) 80-112
Ryan, John Franklin 112
Ryan, Joy 125
Ryan, Karen Ann 114
Ryan, Kathleen Ann 121
Ryan, Kathy Sue 115
Ryan, Laura May 117-82
Ryan, Lawrence G. 56-87
Ryan, Lyydia Ellen 44
Ryan, Maurice K. 81-114
Ryan, Maggie, d.y. 44
Ryan, Margaret Ann 44
Ryan, Margaret Gail 88-126
Ryan, Mary Uvilla (Bortle) 44-57
Ryan, Mary (Monihan) 44
Ryan, Mary Elizabeth (Warner) 80-110
Ryan, Mary Belle (Hubbard) 81
Ryan, Mary Belle 10 (George 9) 82
Ryan, Mary Elizabeth (Edward) 86
Ryan, Michael 83
Ryan, Matthew 44
Ryan, Meba 44
Ryan, Oliver Hubbard 54-81
Ryan, Oliver K. 114
Ryan, Patricia Ann 83
Ryan, Patrick 44
Ryan, Rebecca 113
Ryan, Robert Max 81-115
Ryan, Wayne D. 81
Ryan, William 44
Ryan, Wray 83
Ryan, Terry Joe 115
St. Clair, Harry H. 33B2
St. Clair, Henri 33B2
St. John, Charles 35D
St. John, Lance 35D
St. John, Herbert 35D
St. John, Webster 35D
St. John, Emily Ruth 35D
Saliday, John 32A
Sampson, Bertha B. (twin) 90-140
Salisbury , Phoebe 19
Sampson, Beverly J. 142
Sampson, Charlotte W. 90-136
Sampson, Florence B. (twin) 90-141
Sampson, George A. I 90
Sampson, George A. II (,Bortle) 90
Sampson, George A. III 90-142
Sampson, George A. IV 142
Sampson, Gertrude Bertha 90-138
Sampson Jean Ann 90-144
Sampson, James 142
Sampson, Margaret E. 90-139
Sampson, Mary H. 90-137
Sampson, Thurlow Weed 90-143
Sampson, Trudy Lee 143
Saxton, Mary 2
Schaffer, Beulah 51-72
Scharnagle, Barbara 72-100
Scott, Elva 31B
Scott, John H. 31B
Scott, Isaac Rev. 29
Seelye, Harriett 39
Serage, Francis 117
Shanklin, Wilmetta 68
Shea, Howard W. 138
Shea, Jeanette A. 138
Shea, Nancy d.y. 138
Shea, Kathleen F. 138
Shea, Robert G. 138
Shea, William 90-138
Sheldon, Anna 28
Sheldon, Eliza 11
Sheldon, Hanah 39C
Sheldon, Horace V. 11
Sheldon, Huldah 10A
Sheldon, Judson F. 11
Sheldon, Ransom 11
Sheldon, Samuel 15
Sheldon, Vina 39A
Sheppherd, William 10B
Sherwood, Catherine 29B
Sherwood, Hanford 29B
Sherwood, Wealthy 29B
Shibert, Margaret 72-98
Short, Bela 33B1
Simondson, Alice 33A7
Simondson, Rev. Geo. 33A7
Simondson, Geo. Jr. 33A7
Simondson, Sarah D. 33A7
Simshauser, Belle 44-54
Sinclair, Berrie 33A3
Sinclair, Charles F. 33A3
Sinclair, Ella 33A3
Sinclair, Julia 33A3
Sinclair, Otto R. 33A3
Sinclair, William 33A3
Skinner, Amasa 33B
Skinner, Charles B. 33B
Skinner, Clinton 33B
Skinner, F. A. 33B
Skinner, Isabella 33B
Skinner, Lynn 33B
Skinner, Deacon Nathaniel 8-13

Skinner, Noah 21
Skinner, Sidney M. 33B
Skinner, Xenia 33B
Shippen, William 32F
Smalley, Malvina 33B2
Smaley, Esther 33B2
Smith, Bruce W. 144
Smith, Charles A. 32A
Smith, Clara M. 21C
Smith, Frances E. 32A
Smith, Helen E. 36A
Smith, John 90-144
Smith, Joseph 13
Smith, Kate 39C
Smith, Laban A. 35
Smith, Loring 32A
Smith, Madonna 20
Smith, Mary (Camper) 32A
Smith, Mercy y 16B
Smith, Patricia Ann 144
Smith, Rosella I. 89
Smith, Walter 144
Southwell, Rachel 10A
Sorgenfrei, Ann 31
Sorgenfrei, Edith 31
Spencer, Allen 22B
Spencer, Flora 32-32D
Spencer, Henry C. 31
Sprague, Dudley 33A
Sprague, Jacob 33A
Sprague, Mary 33A
Squires, Collins S. 33B
Stafford, John 31
Stafford, Viola 39
Starkwether, Raymond 33A
Stearns, Nancy 39C
Stebbins, Editha 18A
Steiner, George R. 32A
Steubing, Leroy F. 102
Steubing, Royal E. 73-102
Steubing, Vivian L. 102
Stewart, Sophia 32B
Stoddard, Ann 33B
Stoddard, Frieda 91-148
Stone, Hannah 16B
Stone, Lena 29B
Storrs, Azariah 13
Storrs, Martha 13-28
Stoughton, ——— 16A1
Stowe, Catherine S. 28-36A
Stradella, Augusta 36A
Stradella, Charles 36A
Stradella, Wilhelm 36A
Strong, Esther 14
Strong, Josiah 8
Strong, P. R. 21A
Strong, Zebulon 14
St. John, Abigail 10B
St. John, Hannah 10B
St. John, John 10B
Sutherland, Cora 19
Sutherland, Henry 19
Sutphen, John 20
Sullard, Joseph 14
Talcot, Benjamin 8B
Talcott, Seth 15A
Tainter, Joanne 1-8
Tainter, Michael 8
Terrill, Sarah M. 29B
Tankin, Elizabeth 29B
Thrall, John 16A1
Thayer, Anna 29
Thomas, John 31
Thomas, Eva A. 35B-35D
Thomas, Mary 56-87
Thomas, Mary Cady 21A
Thompson, Albert R. 33A1
Thompson, Charlene 91-150
Thompson, Emerette A. 33A1
Thompson, George 33A1
Thompson, Horace 33A1
Thompson, James 21C
Thompson, James E. 33A1
Thompson, Lott 10B
Thompson, Nancy S. 33A1
Tiller, Edith 91
Tillson, Henry 31A
Teneyck, Martha 33B1
Tuller, Florence 21B
Tuller, Louis 21B
Turner, Matilda 33B2
Tuttle, Dide 39
Tuttle, Elsie 40
Tuttle, Leverett 16A1
Traver, Peter 33C
Tripp, Martha 29B
Tyron, Rebecca 18½
Vallet, Sarah 30
Van Alstine, James 29B
Vanderhoof, ——— 45
Van Keuran, Chester 31A
Van Keuran, Elisha 31A
Van Kirk, Kate 27
Van Kine, Anna D. 27
Van Voorhees, Jane E. 22C
Van Valkenburg, Volney 33
Van Wagoner, Theodore 33B1
Viall, Cornelia 30
Vincent, Maud M. 29B
Vincent, George 29B
Wade, Rebecca 164
Wadsworth, Elijah 15
Wakeley, Benejah 33A4

Waldron, Charles 33B
Waldron, Ebenezer 33B
Waldron, John 33B
Wales, Charles 36A
Wales, Elizabeth 36A
Wales, Helen A. 36A
Wales, Katherine M. 36A
Walker, Cora 42
Walters, Edwin A. 29B
Walters, Eliza 22C
Walters, Mariah 19
Walters, Rosa Mae 29B
Warner, Douglas 31
Warner, Glen 31
Warner, Richard A. 161
Warner, Wanetta 31
Warner, Wendell 80
Watson, Alice 31B
Watrous, Mary J. 28-36
Weller, Sarah M. 33
Webster, William 15A
Webster, Ada Belle 91
Webster, Susannah 15A
Weidman, Ellery 34
Weidman, Leda 34
Weidman, Levi 34
Weidman, Herbert 34
Weidman, Jessie 34
Weidman, Mildred E. 34
Weir, Horace M. 49-69
Weir, Robert M. 69
Wells, Ira M. 32A
Wells, Mary 18A
Wells, Ruth 32A
Westerman, Jane B. 74-104
Westfield, Sarah A. 27
Whartonby, Susan A. 33A
Wheelock, Byron 33B2
Wheelock, Cyrus 33B2
Wheelock, Elvira 33B2
Wheelock, Laura 33B2
Wheelock, R. Upton 33B2
Whirter, Frances A. 33B
Whitaker, Stephen 32C
White, Barbara 76
White, Charles 76
White, Moses 20
White, Nancy 76
White, Nancy 76
Whitney, Helen C. 34
Wilcox, Ann R. 33A8
Wilcox, Heil 15
Wilcox, Martha 15
Wilcox, Thomas 15
Willard, Tanzin 21A
Willard, Mary 27
Willett, Lillian 57-91
Williams, Julia E. 27
Williams, William 11
Williamson, Grace 56-86
Wills, Allen 29C
Wilson, Cordelia 33B1
Wilson, Genevieve 29C
Wilson, George Sr., Jr. 31
Wilson, Hiram 33B1
Wilson, Jared 33B1
Wilson, James 33B1
Wilson, Lewis 24C-33B1
Wilson, Maria 33B1
Wilson, Mary Ann 33B1
Wilson, Minerva 33B1
Wilson, Rebecca 33B1
Wilson, Maria 33
Wilson, Sophia 33B1
Wilson, Rhodolphus 33B1
Winship, Christian 33B
Winnie, Matilda 34
Winnie, William D. 34
Wing, Marie 21C
Winton, Burton G. 36A
Winton, Charles J. 36A
Winton, David B. 36A
Winton, David N. 36A
Winton, Lucy 36A
Winton, Margaret 36A
Winton, William 36A
Woods, Margaret 27
Woodridge, Fred 32A
Wood, Abbie R. 23
Wood, Grace 139
Wood, Jennie 137
Wood, Nellie K. 42
Woolsey, Sampson 15
Wooley, Fedelia 22C
Wolcott, Jane 32B
Wolcott, Henry 2
Wolcott, Oliver P. 32B
Wonsen, Alfred 102-155
Wonsen, Deborah 155
Wormley, Samuel 31
Worthing, Phyllis 50
Wright, Caroline 22B
Wright, Edwin 31B
Wright, Harry 31B
Wright, John 31B
Wyant, Mary M. 32A
Wyman, Elizabeth 36B
Yates, Bernice 29B
Yates, William 29B
Yost, Annie 30
Young, Young, Andrew 11
Young, Donna 32A

Young, Hannah 32A
Young, John H. 32A
Young, Lavantra 33A4
Young, La Fayette 33A4
Young, Margaret 32A
Young, Martha E. 33A4
Youst, Lillian C. 94
Youst, ———— 94-154
Zoller, Magdalena 29C